



Moooi

Partner Finish Matrix

Steelcase®

Table of Contents

03 [Seating Upholstery](#)

[Product Matrix](#)

04 [Finishes](#)

05 [Fabrics](#)

07 [Leather](#)

Seating Upholstery

	Fabric Category																													
	I		II			III				IV										V										
Products	ABBACCI	SOLIS	ORAY RAY	ORAY RONAN	REMIX 3	JUSTO	LISCIO	MERIT	VESPER	CANVAS 2	DIVINA 3	DIVINA MELANGE 3	DIVINA MD	HARALD 3*	FIORD 2	MOSAIC 2	PALETTE	TONICA 2	STEELCUT 2	STEELCUT TRIO 3	HALLINGDAL 65	EA, BEARDED LEOPARD JACQUARD	EA, BLUSHING SLOTH WOOLLY MOHAIR	EA, BLUSHING SLOTH MELANGE MOHAIR	EA, CALLIGRAPHY BIRD JACQUARD	EA, DODO PAVONE JACQUARD	EA, MEMENTO MEDLEY	EA, MENAGERIE OF EXTINCT ANIMALS VELVET	EA, RENDEZVOUS TOKYO BLUE VELVET	
Aldora	X	X			X	X	X		X	X	X	X	X	X	X	X	X	X	X	X	X	X	X	X	X	X	X	X	X	
BFF		X				X	X	X	X		X	X	X				X	X				X	X	X	X	X	X			
Golden Chair		X	X	X	X	X	X	X		X	X	X	X	X				X	X	X		X		X	X		X	X	X	
Hana Armchair	X	X	X	X	X	X	X	X	X	X	X	X	X	X	X	X	X	X	X	X	X	X	X		X	X	X	X	X	
Hana Side Chair		X				X	X	X	X		X	X	X			X	X			X	X			X	X	X	X	X	X	
Knitty Lounge																X														
Love Sofa	X	X			X	X	X		X	X	X	X	X	X	X	X	X	X	X	X	X	X	X	X	X	X	X	X	X	
Monster	X	X	X	X	X	X	X	X	X	X	X	X	X		X		X	X	X	X	X	X	X	X	X					
Nut	X	X	X	X	X	X	X	X	X	X	X	X	X	X	X	X	X	X	X	X	X	X	X	X	X	X	X	X	X	
Pooof	X	X	X	X	X	X	X	X	X	X	X	X	X	X	X	X	X	X	X	X	X	X	X	X	X	X	X	X	X	
Sofa So Good	X	X	X	X	X	X	X	X	X	X	X	X	X		X		X	X	X	X	X	X	X	X	X	X	X			
Zio	X	X	X	X	X	X	X	X	X	X	X	X	X	X	X	X	X	X	X	X	X	X	X	X	X	X	X	X	X	

Leather Category			
LI	LII		LIII
ULTRA	SAVANNE		SHADE
X	X	X	X
X	X	X	X
X	X	X	X
X	X	X	X
X	X	X	X
X	X	X	X
X	X	X	X
X	X	X	X

*Not available with BS5852 treatment

Finishes

Fabrics

- Category I
- Category II
- Category III
- Category IV
- Category V

Leather

- Category LI
- Category LII
- Category LIII

Fabrics

Category I

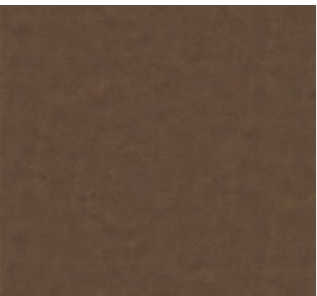

Abbraci
Available in 5 colors

Technical Specifications
Composition: 100% Polyester
Durability: 3,000 Martindale
Light Fastness: 3-4
Pilling: 5



Solis
Available in 9 colors

Technical Specifications
Composition: 60% Wool, 30% Polyester, 2% Polyamid, 3% Acryl
Durability: 40,000 Martindale
Light Fastness: 5
Pilling: 3-4

Category II



Oray Ray
Available in 15 colors

Technical Specifications
Composition: 39% Linen, 38% Viscose, 15% Polyethylene, 8% Cotton
Durability: 3,000 Martindale
Light Fastness: N/A
Pilling: 4-5



Oray Ronan
Available in 5 colors

Technical Specifications
Composition: 39% Linen, 38% Viscose, 15% Polyethylene, 8% Cotton
Durability: 3,000 Martindale
Light Fastness: N/A
Pilling: 4-5

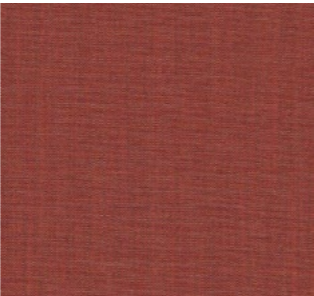

Remix 3
Available in 72 colors

Technical Specifications
Composition: 10% Polyamid, 90% Virgin Wool
Durability: 100,000 Martindale
Light Fastness: 5
Pilling: 4

Category III



Justo
Available in 10 colors

Technical Specifications
Composition: 15% Cotton, 35% Acryl, 10% Polyamid, 40% Viscose
Durability: 50,000 Martindale
Light Fastness: 5
Pilling: 4

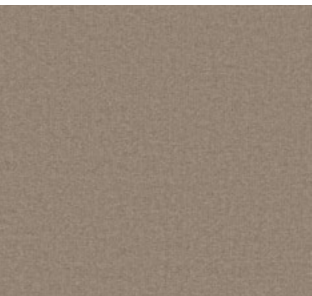

Liscio
Available in 11 colors

Technical Specifications
Composition: 35% Wool, 35% Viscose, 21% Cotton, 9% Polyamid
Durability: 3,000 Martindale
Light Fastness: 4-6
Pilling: 4

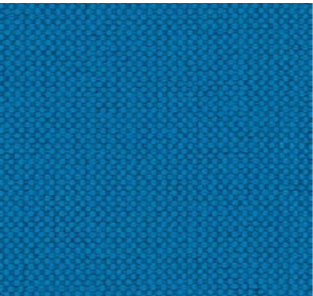

Merit
Available in 43 colors

Technical Specifications
Composition: 76% Post-Consumer Recycled Polyester, 24% Polyester
Durability: 85,000 Martindale
Light Fastness: 7
Pilling: 4



Vesper
Available in 8 colors

Technical Specifications
Composition: 10% Cotton, 40% Linen, 10% Polyamid, 10% Polyester, 30% Viscose
Durability: 40,000 Martindale
Light Fastness: 5
Pilling: 4

Fabrics

Category IV



Canvas 2
Available in 45 colors

Technical Specifications
Composition: 90% Wool, 10% Polyamid
Durability: 100,000 Martindale
Light Fastness: 6
Pilling: 4

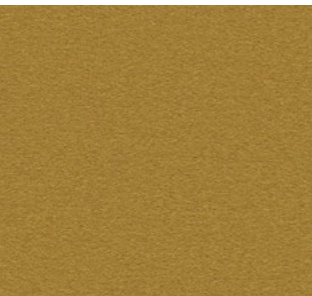

Divina 3
Available in 56 colors

Technical Specifications
Composition: 100% Wool
Durability: 45,000 Martindale
Light Fastness: 7
Pilling: 3



Divina MD
Available in 27 colors

Technical Specifications
Composition: 100% Wool
Durability: 45,000 Martindale
Light Fastness: 6
Pilling: 3



Divina Melange 3
Available in 12 colors

Technical Specifications
Composition: 100% Wool
Durability: 45,000 Martindale
Light Fastness: 6-7
Pilling: 3



Fiord 2
Available in 27 colors

Technical Specifications
Composition: 92% Virgin Wool, 8% Polyamid
Durability: 60,000 Martindale
Light Fastness: 6
Pilling: 4-5

Category V



EA, Bearded Leopard Jacquard
Available in 3 colors

Technical Specifications
Composition: 77% Viscose, 15% Polyester, 7% Cotton, 1% Polyamid
Durability: 15,000 Martindale
Light Fastness: 4-6
Pilling: 4



EA, Blushing Sloth Melange Mohair
Available in 1 color

Technical Specifications
Composition: 85% Virgin Wool, 15% Mohair
Durability: 100,000 Martindale
Light Fastness: 4-6
Pilling: 2-3



EA, Blushing Sloth Woolly Mohair
Available in 1 color

Technical Specifications
Composition: 85% Virgin Wool, 15% Mohair
Durability: 15,000 Martindale
Light Fastness: 4-6
Pilling: 2-3

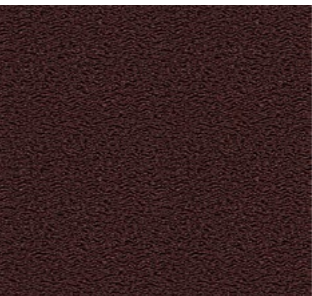

EA, Calligraphy Bird Jacquard
Available in 4 colors

Technical Specifications
Composition: 64% Viscose, 21% Polyester, 15% Cotton
Durability: 50,000 Martindale
Light Fastness: 4-6
Pilling: 5

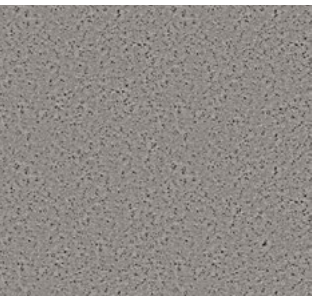

EA, Dodo Pavone Jacquard
Available in 3 colors

Technical Specifications
Composition: 77% Viscose, 15% Polyester, 7% Cotton, 1% Polyamid
Durability: 15,000 Martindale
Light Fastness: 4-5
Pilling: 4

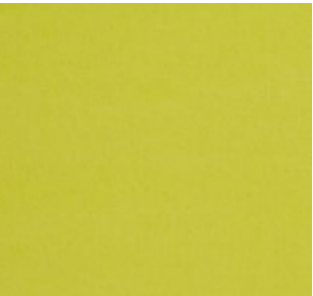

Harald 3**
Available in 30 colors

Technical Specifications
Composition: 100% Cotton
Durability: 100,000 Martindale
Light Fastness: 5
Pilling: 4-5

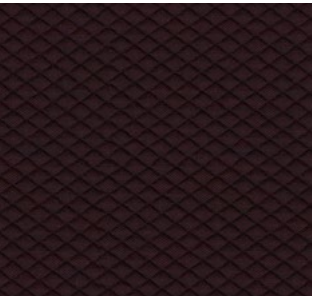

Mosaic 2
Available in 15 colors

Technical Specifications
Composition: 58% Polyester, 27% Virgin Wool, 9% Polyamid, 6% Elastane
Durability: 100,000 Martindale
Light Fastness: 6-7
Pilling: 4-5

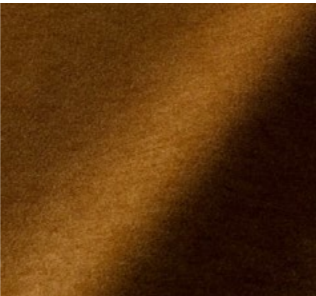

Palette
Available in 12 colors

Technical Specifications
Composition: 42% Cotton, 29% Wool, 29% Tencel
Durability: 45,000 Martindale
Light Fastness: 4-5
Pilling: 3



Steelcut 2
Available in 37 colors

Technical Specifications
Composition: 90% Wool, 10% Polyamid
Durability: 100,000 Martindale
Light Fastness: 6
Pilling: 3-4



Steelcut Trio 3
Available in 54 colors

Technical Specifications
Composition: 90% Virgin Wool, 10% Polyamid
Durability: 100,000 Martindale
Light Fastness: 5
Pilling: 4



EA, Memento Medley
Available in 1 color

Technical Specifications
Composition: 100% Polyester
Durability: 50,000 Martindale
Light Fastness: 4-6
Pilling: 5



EA, Menagerie Extint Animals Velvet
Available in 2 colors

Technical Specifications
Composition: 100% Cotton
Durability: 30,000 Martindale
Light Fastness: 4-6
Pilling: 3-4



EA, Rendezvous Tokyo Blue Velvet
Available in 1 color

Technical Specifications
Composition: 100% Polyester
Durability: 50,000 Martindale **Light Fastness:** 4-6
Pilling: 5

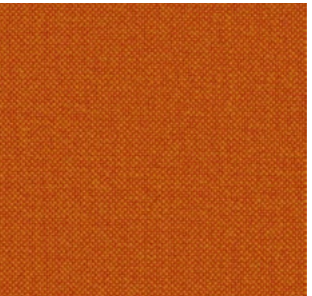

Hallingdal 65
Available in 58 colors

Technical Specifications
Composition: 30% Viscose, 70% Virgin Wool
Durability: 100,000 Martindale
Light Fastness: 7
Pilling: 3-4

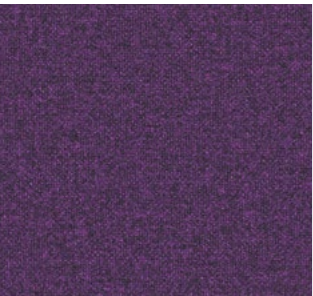

Tonica 2
Available in 39 colors

Technical Specifications
Composition: 100% Virgin Wool
Durability: 45,000 Martindale
Light Fastness: 6-7
Pilling: 4-5

** Not available with BS5852 treatment

Leather

Category LI



Ultra
Available in 6 colors

Technical Specifications
Type of Leather: Protected Leather
Dye: Water-based Aniline Dye
Light Fastness: 6-7
Color Fastness to Rubbing (Dry): 4-5
Color Fastness to Rubbing (Wet): 4-4

Category LII

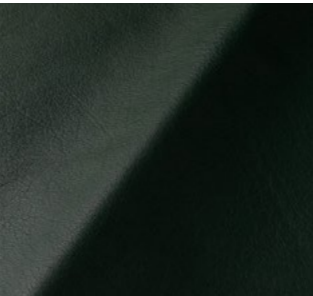

Savanne
Available in 3 colors

Technical Specifications
Type of Leather: Semi-Aniline Leather
Dye: Water-based Aniline Dye
Light Fastness: 5-6
Color Fastness to Rubbing (Dry): 4-4
Color Fastness to Rubbing (Wet): 4-5

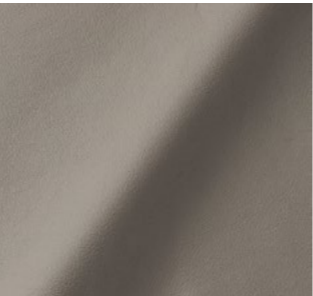

Spectrum
Available in 11 colors

Technical Specifications
Type of Leather: Semi-Aniline Leather
Dye: Water-based Aniline Dye
Light Fastness: 6-6
Color Fastness to Rubbing (Dry): 4-4
Color Fastness to Rubbing (Wet): 4-5

Category LIII

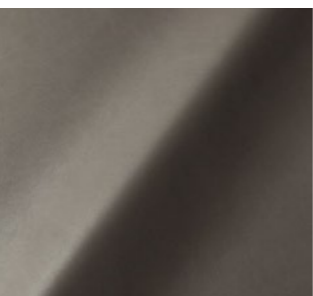

Shade
Available in 6 colors

Technical Specifications
Type of Leather: Protected Aniline Leather
Dye: Water-based Aniline Dye
Light Fastness: 3-4
Color Fastness to Rubbing (Dry): 4-5
Color Fastness to Rubbing (Wet): 4-4

