Camira

Silk

Y SLK13 5L46

Materials are displayed for reference and may vary by screen and print quality. Please refer to a physical sample for actual color and detail

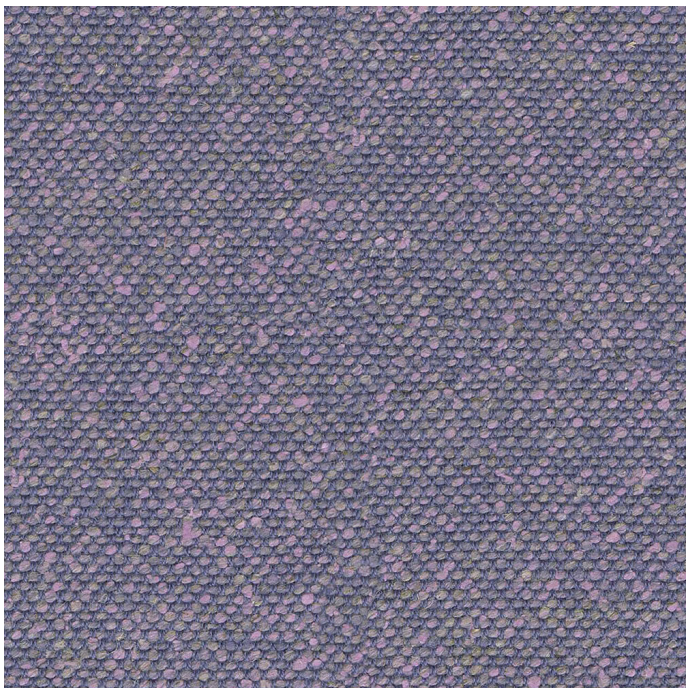

Image Shown: Chaînes Horizontales

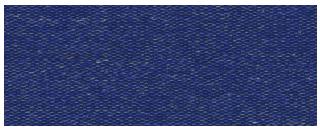

Y SLK17 5L47

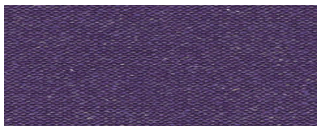

Y SLK09 5L45

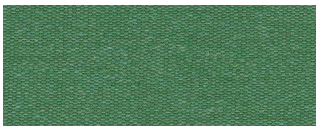

Y SLK08 5L44

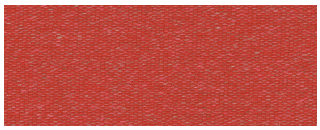

Y SLK05 5L43

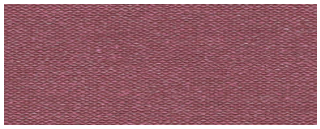

Y SLK03 5L42

Moutarde 5L31

Caramel 5L30

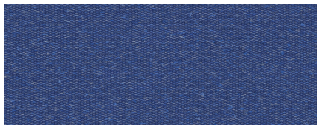

Myrtille 5L37

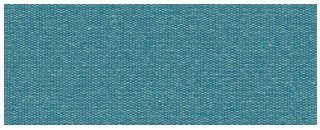

Aigue marine 5L35

Vermillon 5L34

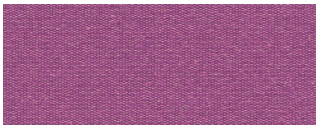

Mûre 5L33

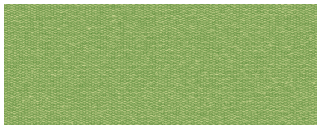

Algue 5L32

Camira

Silk

APERÇU

Material Type	Tissus
Prix	Groupe de prix 8
Offering	Sélect Surfaces
Marque	Steelcase, Coalesse
Contenu	70% Wool, 19% Flax, 11% Silk
Application	Revêtement de siège
Disponibilité mondiale	Americas, Europe, Middle East, Africa
Code de nettoyage	WS
Conception	Pattern, Texture

SPECS

Abrasion Wyzenbeek	50,000 Martindale Cycles
Dry Crocking	4.5
Wet Crocking	3
Solidité de la couleur à la lumière	4
Brush Pill	3
Fire Retardancy	Passes EN 1021-1 and EN 1021-2

CARACTÉRISTIQUES

Poids	745.7 grams per linear meter
Largeur	55 Inches
Country of Origin	United Kingdom
Garantie	3 ans

Camira
Silk

DISPONIBILITÉ TOTALE

418 SILQ EMEA (V)

418 SILQ SEWN EMEA (V)

AMIA EMEA (H)

B-FREE BEAM EMEA (H)

B-FREE CUBE EMEA (H)

B-FREE HIGH STOOL EMEA (H)

B-FREE SIT STAND EMEA (H)

COBI EMEA (H)

EASTSIDE 4 LEGS EMEA (H)

EASTSIDE BEAM EMEA (H)

EASTSIDE SLED EMEA (H)

GESTURE SHELL BACK EMEA (H)

GESTURE WRAPPED BACK EMEA (H)

I2I EMEA (H)

LAGUNITAS SEAT AND BACK CUSHIONS EMEA (H)

LEAP EMEA (H)

LEAP TECHNO EMEA (H)

MASSAUD COLLECTION EMEA (H)

MEDIA:SCAPE LOUNGE EMEA (H)

MILLBRAE EMEA (H)

MONTARA650 COLLECTION EMEA (H)

NORTHSIDE EMEA (H)

QIVI EMEA (H)

REPLY AIR EMEA (H)

REPLY EMEA (H)

STEELCASE SERIES 1 EMEA (H)

STEELCASE SERIES 2 EMEA (H)

THINK TASK CHAIR 3D KNIT EMEA (H)

THINK TASK CHAIR UPHOLSTERED SEAT AND BACK EMEA (H)

THINK VISITOR CHAIR EMEA (H)

VISALIA EMEA (H)

WESTSIDE EMEA (H)

Steelcase

Visit Steelcase.com

©2020 Steelcase Inc. All rights reserved. All specifications subject to change without notice.
Trademarks used herein are the property of Steelcase Inc. or of their respective owners.