

---

ESTABLISHED & SONS  
United Kingdom  
Phone +44 (0)20 7608 0990  
establishedandsons.com

ESTANDSONS LTD  
Estandsons Warehouse  
Intereuropa d.d.  
Mednarodni prehod 8,  
SI-5290 Šempeter pri Gorici,  
Slovenija

# GRID SHELVES

## Ronan & Erwan Bouroullec

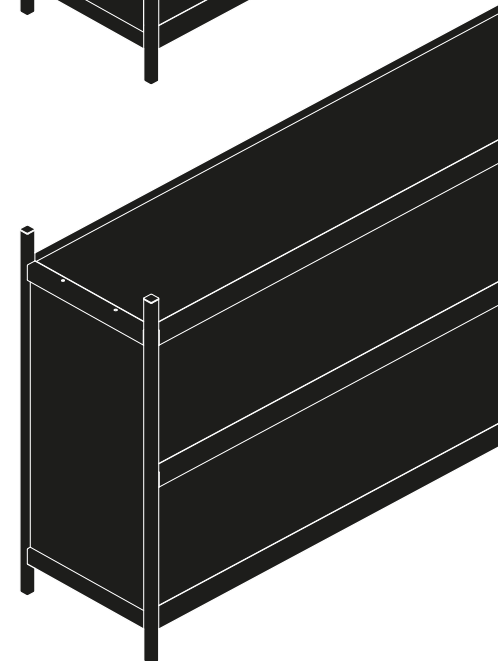
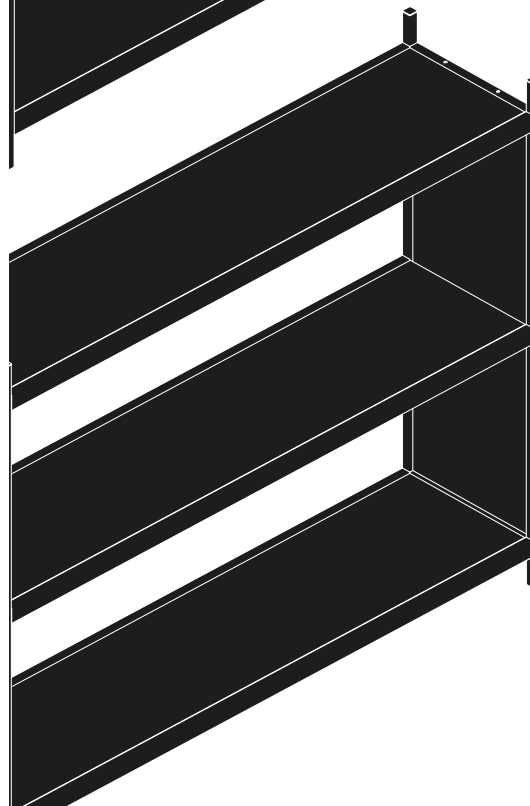
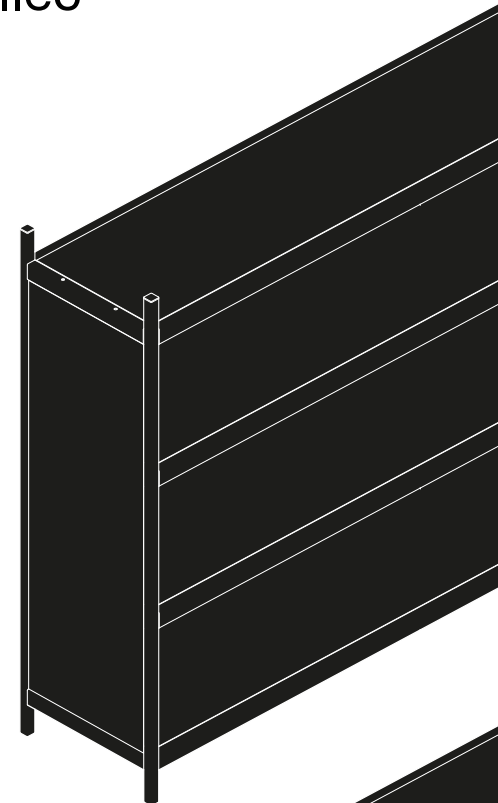
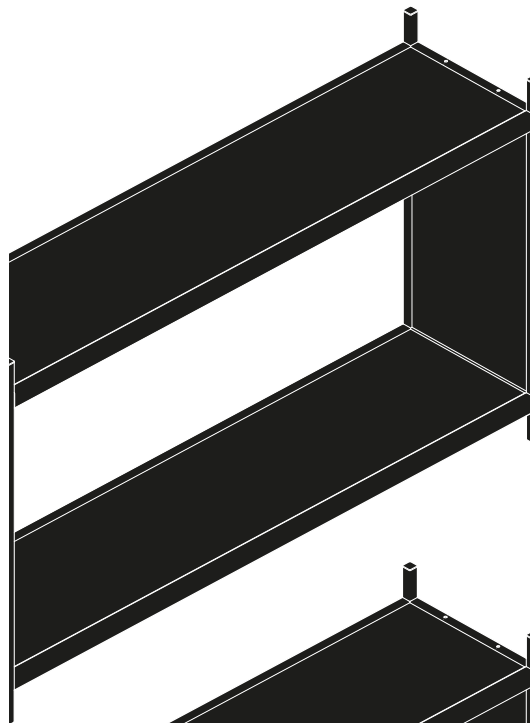

---

# GRID SHELVES

## Ronan & Erwan Bouroullec

---

A colourful room-within-a-room, the raw shell of the GRID System provides a base for modular seating, shelves, tables and screens, which can be integrated in different ways to create a playful and multifunctional environment for informal meetings, presentations or simply hanging out.

### THE DESIGNER

Ronan & Erwan Bouroullec have been working together for over 20 years, bonded by diligence and challenged by their distinct personalities. From designing spaces to furniture, taking on architectural projects to designing textile wall systems or comprehensive collections, the brothers maintain drawing and experimental activity as essential to the development of their work. Their designs are part of select international museums' permanent collections, including the Musée National d'Art Moderne, Centre Pompidou and the Musée des Arts Décoratifs in Paris, New York's MoMA, the Art Institute of Chicago, the Design Museum in London, and the Museum Boijmans van Beuningen in Rotterdam.



# General Information

IMPORTANT, RETAIN FOR FUTURE REFERENCE: READ CAREFULLY

DESIGN  
2021

DESCRIPTION  
Shelves

DIMENSIONS

L2000mm × D500mm × H930mm

L2000mm × D500mm × H1150mm

L2000mm × D500mm × H1600mm

MATERIAL  
Powder-coated mild steel, Larch Veneered Triply, HPL Plywood

INSTRUCTIONS OF USE  
Grid Shelves are designed and tested for EN 15372:2016 - Level 2, “General Use” areas. Appropriate applications include general hotel spaces, cafés, restaurants, public halls, banks, bars, meeting rooms, churches, or libraries.

CLEANING GUIDELINES  
Larch Veneered Triply: Clean with duster. Use a lint-free cloth with warm soap foam for tougher stains. Avoid abrasive solvents, as they may damage the material. This product is for indoor use only. For major maintenance or repairs, consult the retailer. Once the product or its components are no longer used, make sure that they are disposed of correctly through the public waste disposal services.

# Installation Two Shelves H930

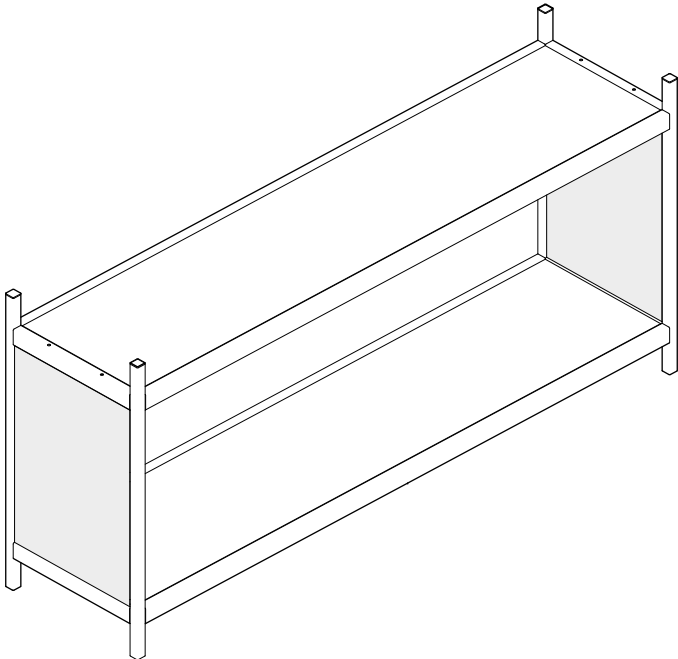

## REQUIRED FOR INSTALLATION

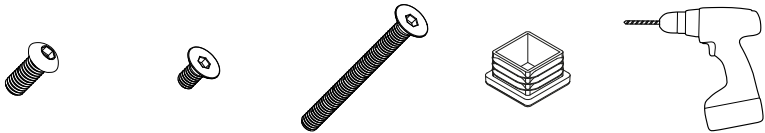

12x Button Head M6×16	32x Counter Sunk M5×10	8x Counter Sunk M6×60	4x Feet Inserts	Combi Drill
--------------------------	---------------------------	--------------------------	-----------------	-------------

# Installation

## Two Shelves H1150

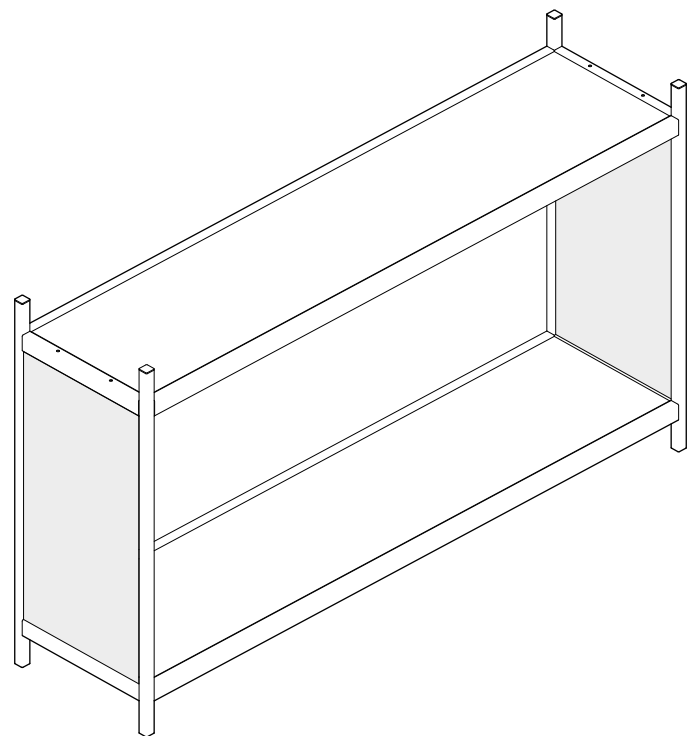

### REQUIRED FOR INSTALLATION

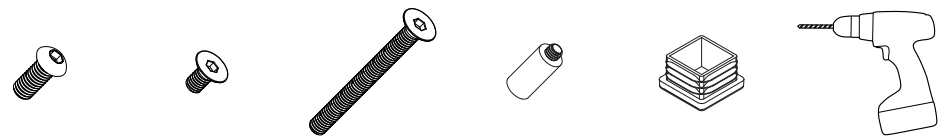

12x Button Head M6×16	32x Counter Sunk M5×10	8x Counter Sunk M6×60	4x Vertical Locators	4x Feet Inserts	Combi Drill
--------------------------	---------------------------	--------------------------	-------------------------	-----------------	-------------

# Installation

## Three Shelves H1150

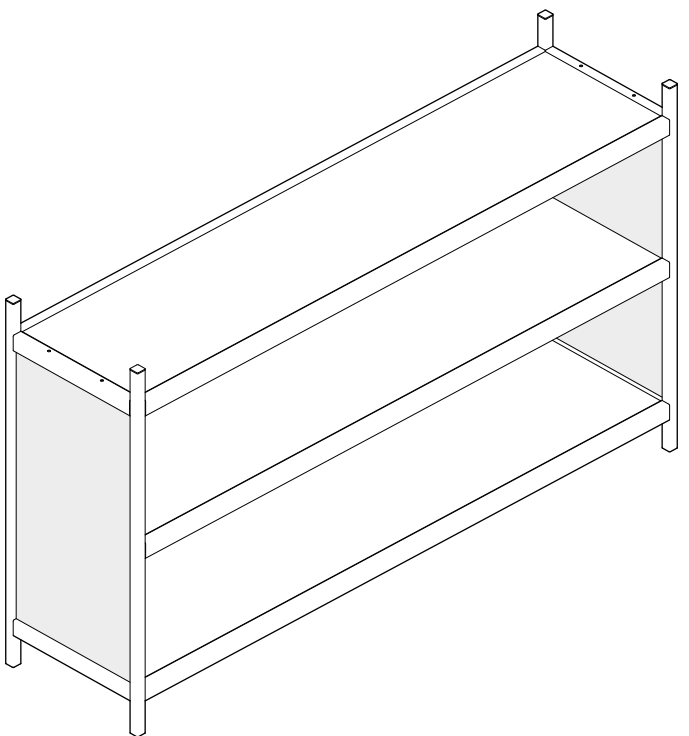

### REQUIRED FOR INSTALLATION

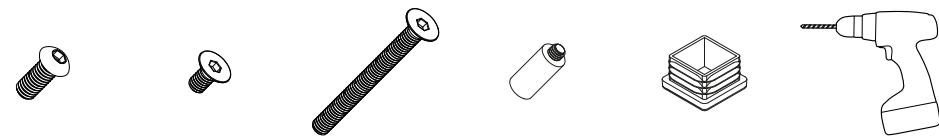

18x Button Head M6×16	40x Counter Sunk M5×10	8x Counter Sunk M6×60	4x Vertical Locators	4x Feet Inserts	Combi Drill
--------------------------	---------------------------	--------------------------	-------------------------	-----------------	-------------

# Installation

## Three Shelves H1600

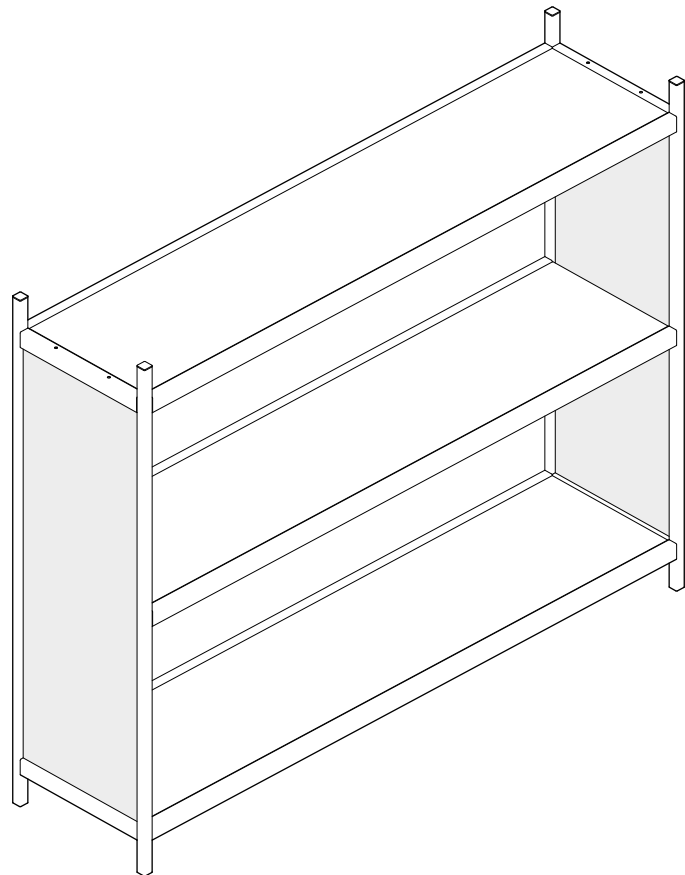

### REQUIRED FOR INSTALLATION

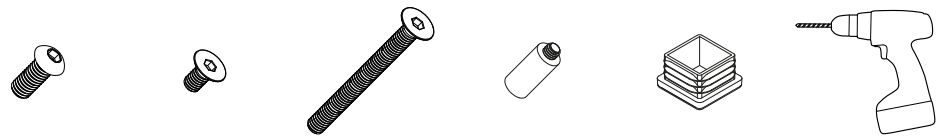

18x Button Head M6×16	40x Counter Sunk M5×10	8x Counter Sunk M6×60	8x Vertical Locators	4x Feet Inserts	Combi Drill
--------------------------	---------------------------	--------------------------	-------------------------	-----------------	-------------

# Installation

## Four Shelves H1600

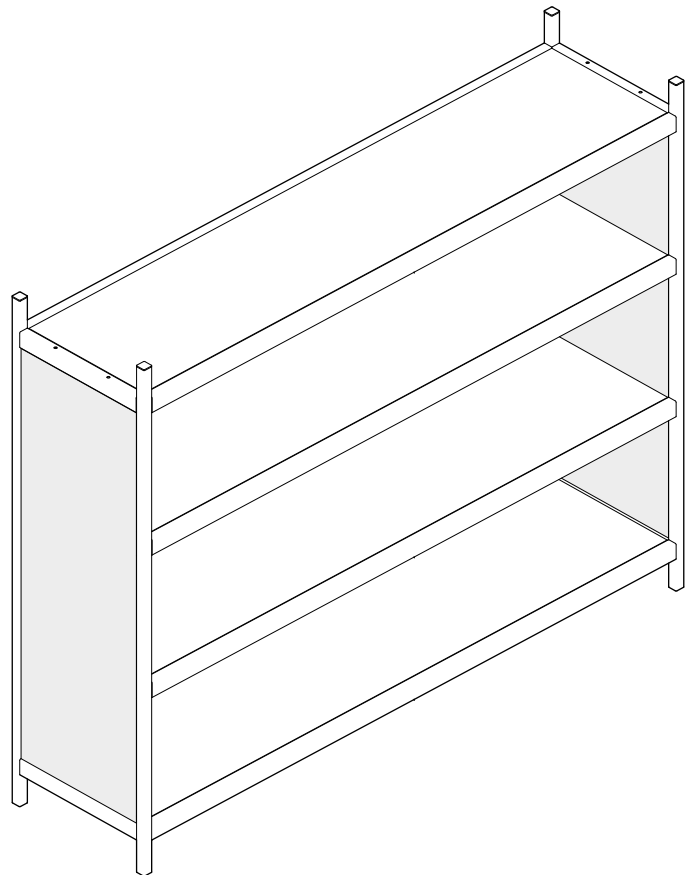

### REQUIRED FOR INSTALLATION

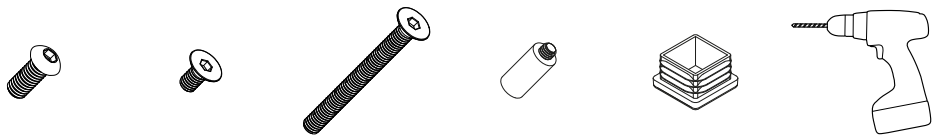

24x Button Head M6×16	48x Counter Sunk M5×10	8x Counter Sunk M6×60	8x Vertical Locators	4x Feet Inserts	Combi Drill
--------------------------	---------------------------	--------------------------	-------------------------	-----------------	-------------

- 
1. Layout contents on a rug or soft surface to prevent scratching of the metal.

Check correct bolts are included before assembling.

---

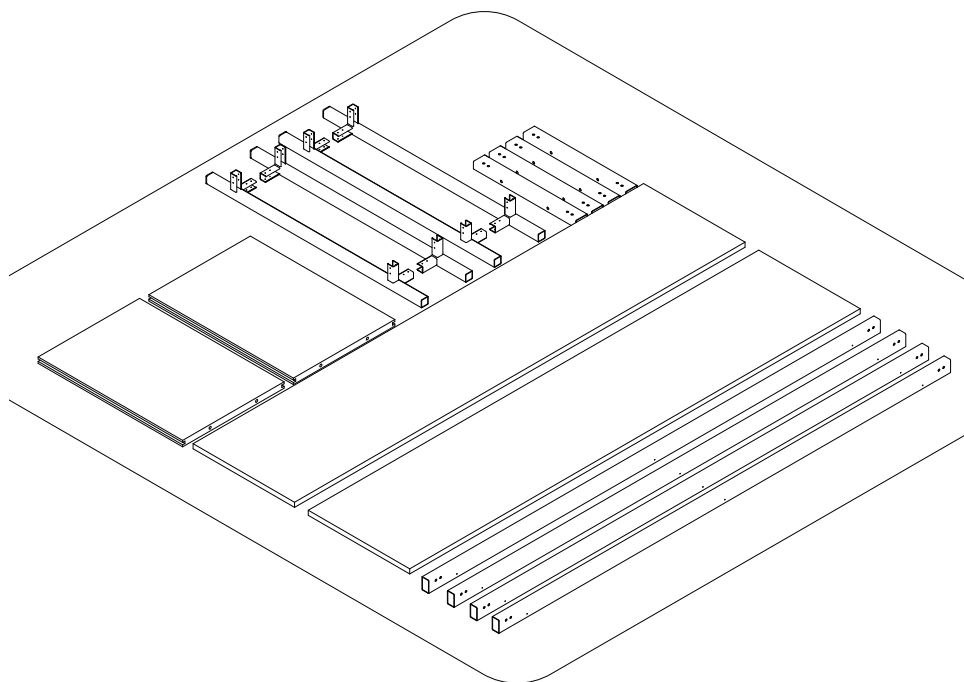

- 
2. Insert vertical wood locators into legs.

Take caution not to over tighten the Vertical Locators (!)

---

Three Shelves H1150,  
Three Shelves H1600,  
Four Shelves H1600

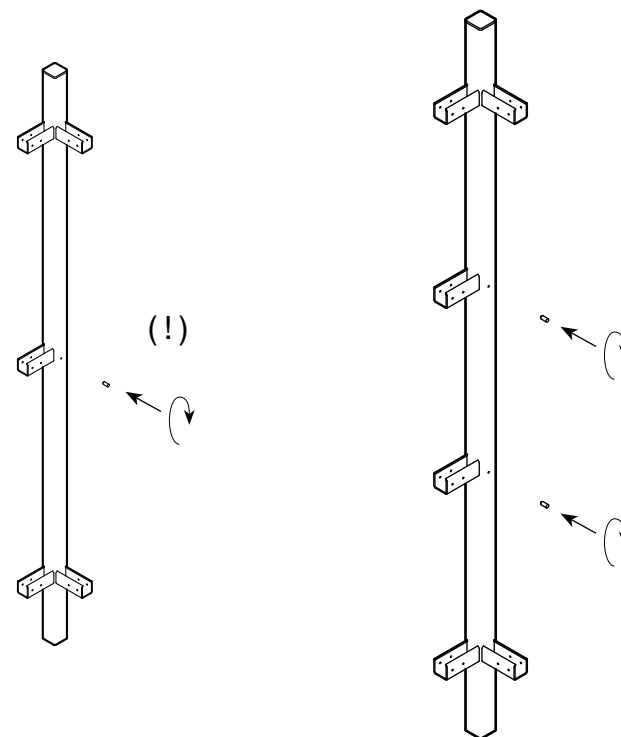

---

#### INSTRUCTIONS FOR CORRECT INSTALLATION

---

Always use a minimum of TWO PEOPLE when assembling this Product. Always be mindful of the weight of this product and take the necessary precautions during assembly to avoid any harm. Always use a qualified person for the installation. Damaged parts of the furniture should be exclusively replaced by the manufacturer or a qualified person. E&S declines all responsibility for products that are modified.

3. Insert Plastic feet into the bottom of the legs.

Two Shelves H930,  
Two Shelves H1150

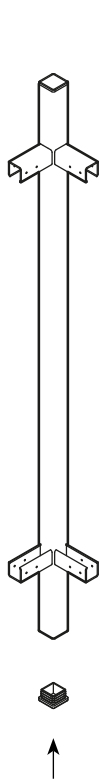

Three Shelves H1150,  
Three Shelves H1600

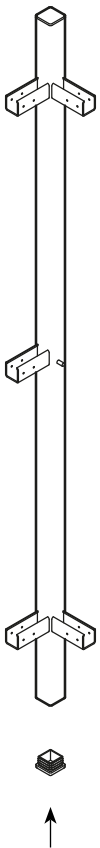

Four Shelves H1600

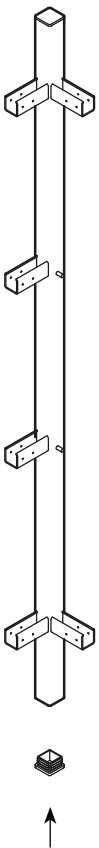

4. Assemble side steel tubes with panel.

Take caution not to over tighten the M6×60mm CSK bolts (!)

Two Shelves H930,  
Two Shelves H1150

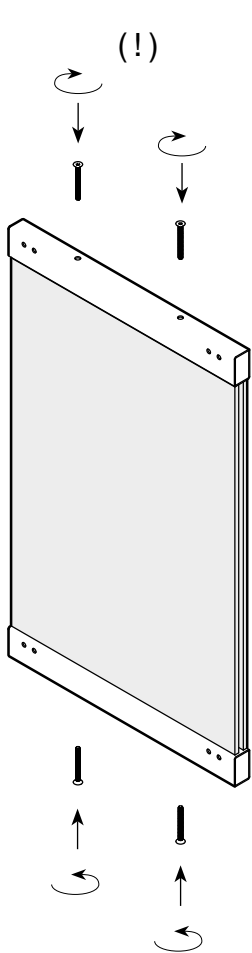

Three Shelves H1150,  
Three Shelves H1600,  
Four Shelves H1600

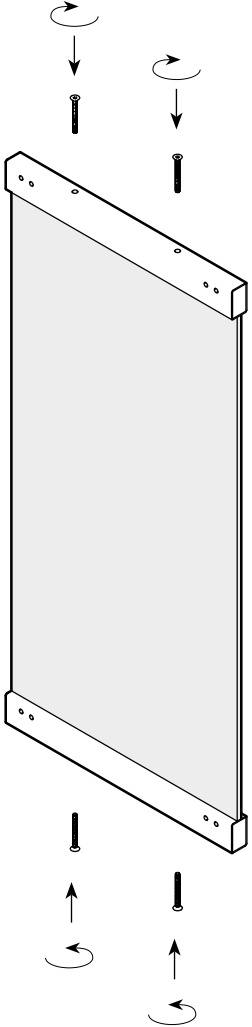

5. Insert the legs into the side steel tubes.

Take caution not to over tighten the M5×10mm CSK bolts (!)

Two Shelves H930,  
Two Shelves H1150

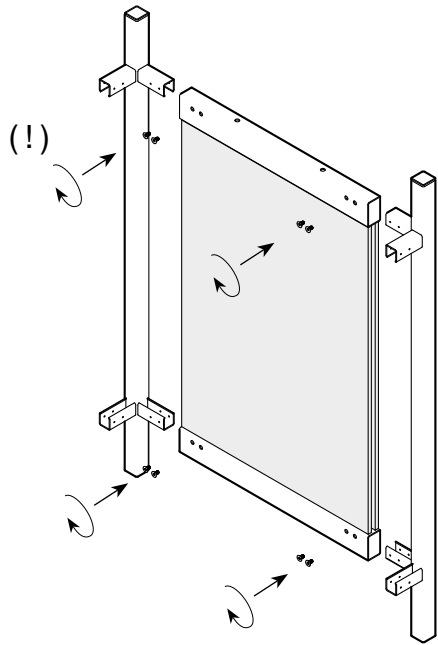

Three Shelves H1150,  
Three Shelves H1600,  
Four Shelves H1600

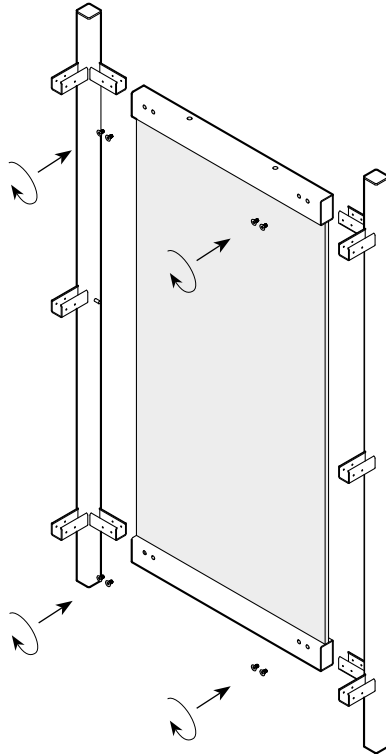

6. Ensure the recommended amount of people are assisting for this step.

Insert the two side units into the horizontal steel tubes.

Take caution not to over tighten the M5×10mm CSK bolts (!)

Two Shelves H930,  
Two Shelves H1150

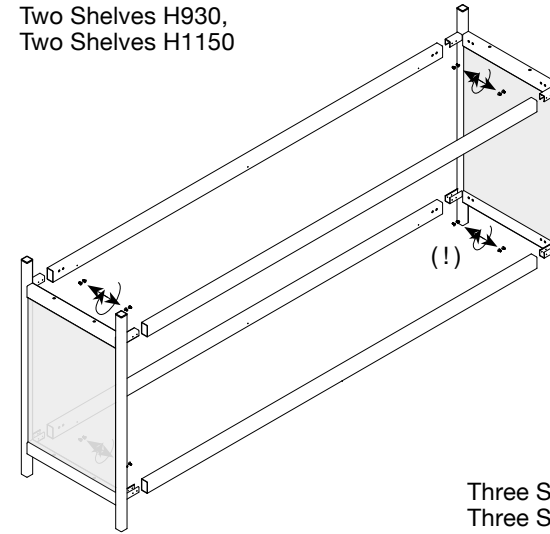

Three Shelves H1150,  
Three Shelves H1600,  
Four Shelves H1600

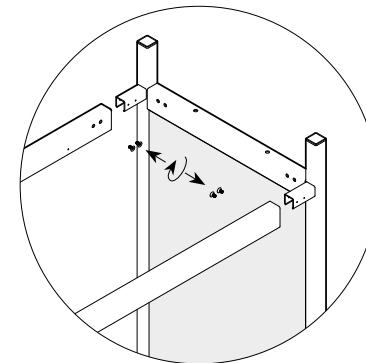
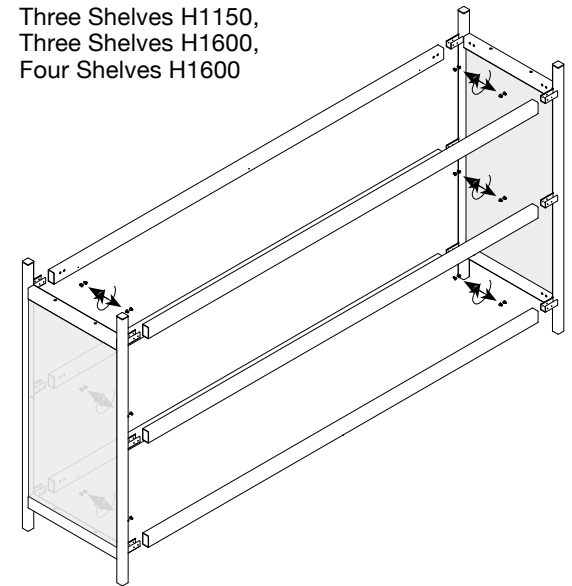



7. Attach the brackets to the base of the frame. Ensure they are in the correct position before tightening.
- Take caution not to over tighten the M6×16 Button Head bolts (!)

Two Shelves H930,  
Two Shelves H1150

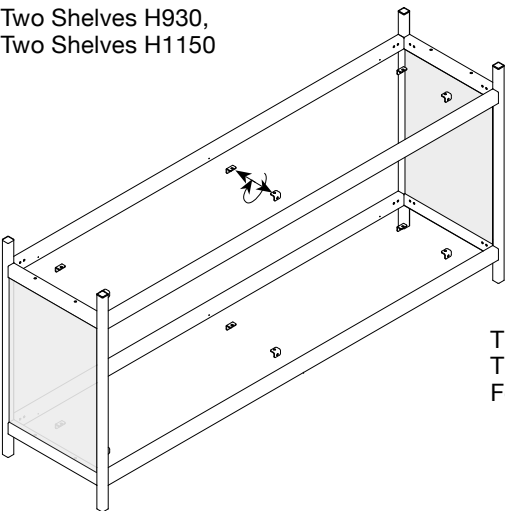

Three Shelves H1150,  
Three Shelves H1600,  
Four Shelves H1600

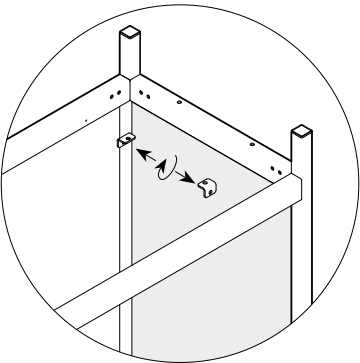
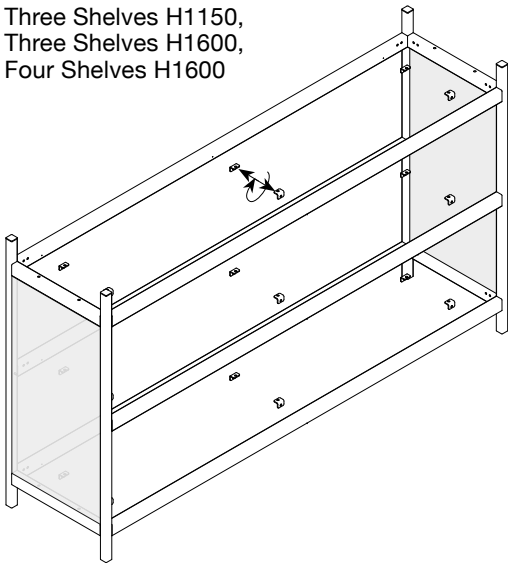

REQUIRED FOR INSTALLATION

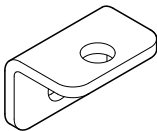

12x Brackets  
Two Shelves H930,  
Two Shelves H1150

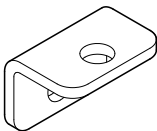

18x Brackets  
Three Shelves H1150,  
Three Shelves H1600

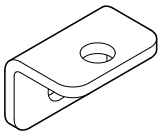

24x Brackets  
Four Shelves H1600

8. Place the shelves on the frame.
- Take caution not to over tighten the M6×16mm Roundhead bolts (!)

Two Shelves H930,  
Two Shelves H1150

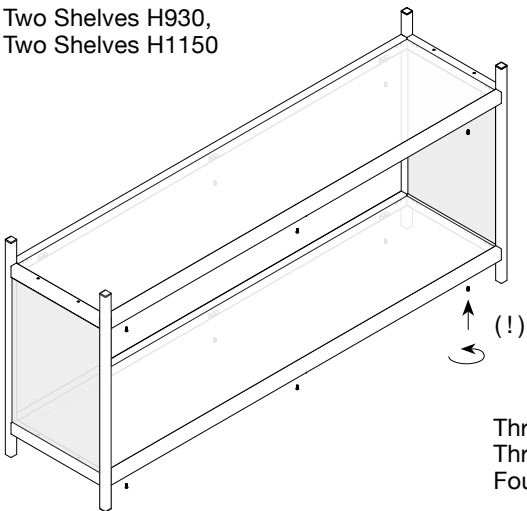

Three Shelves H1150,  
Three Shelves H1600,  
Four Shelves H1600

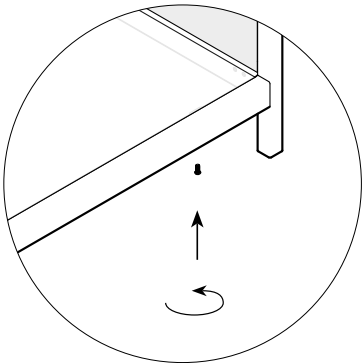
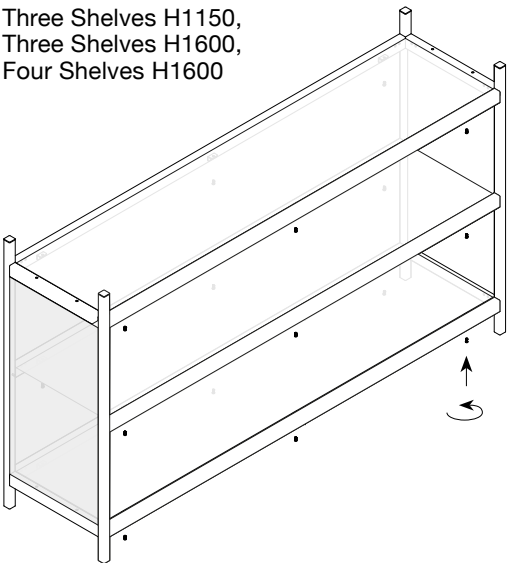

---

Assembled  
Two Shelves H930

---

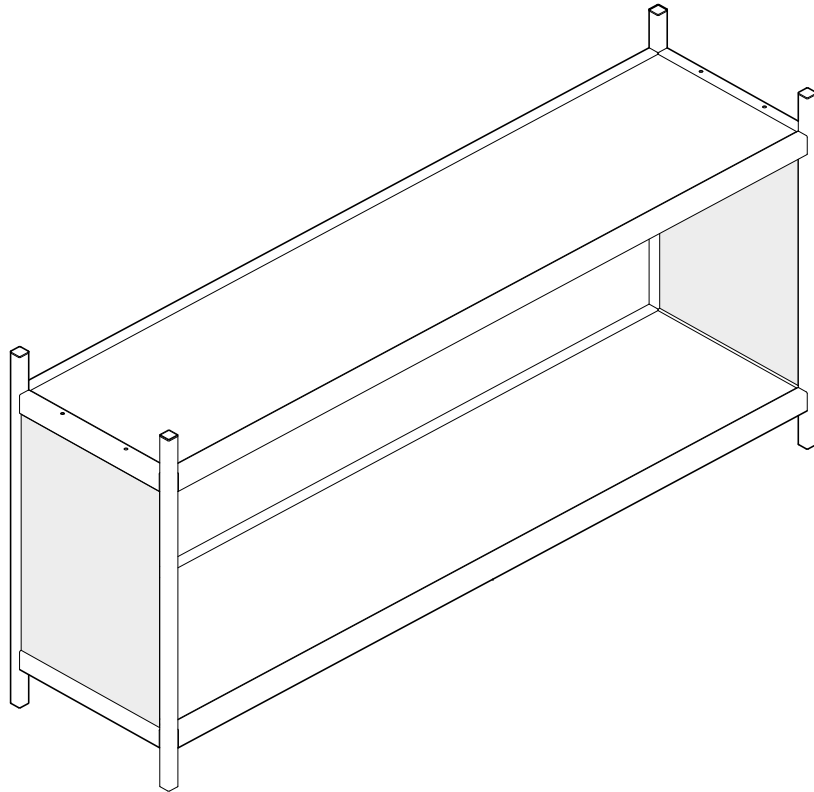

---

Assembled  
Two Shelves H1150

---

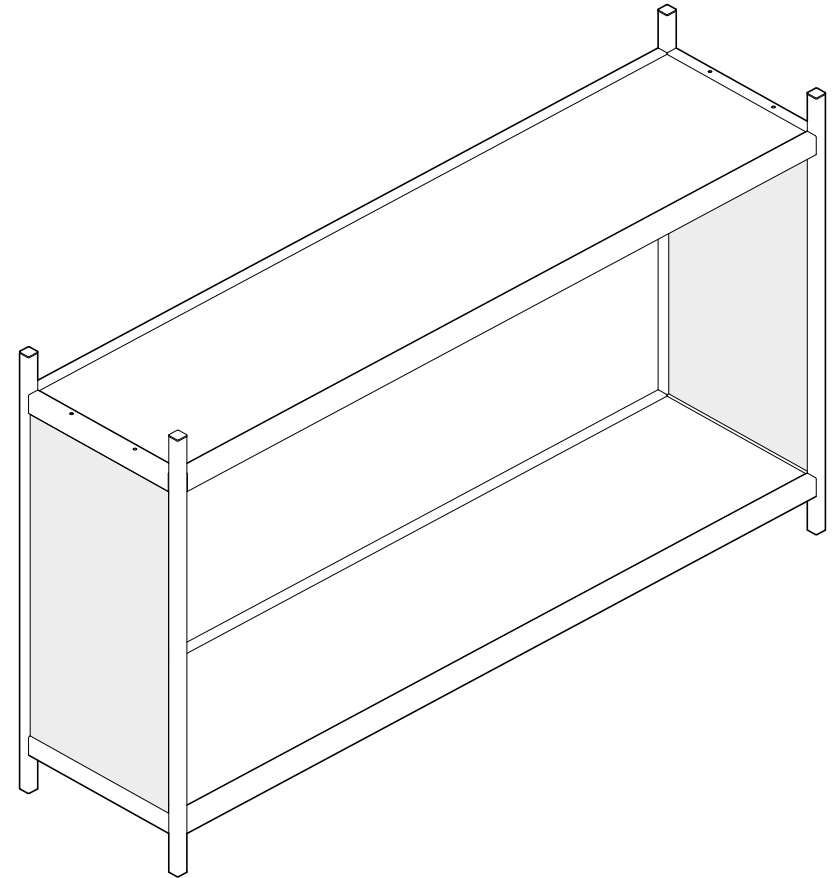

---

Assembled  
Three Shelves H1150

---

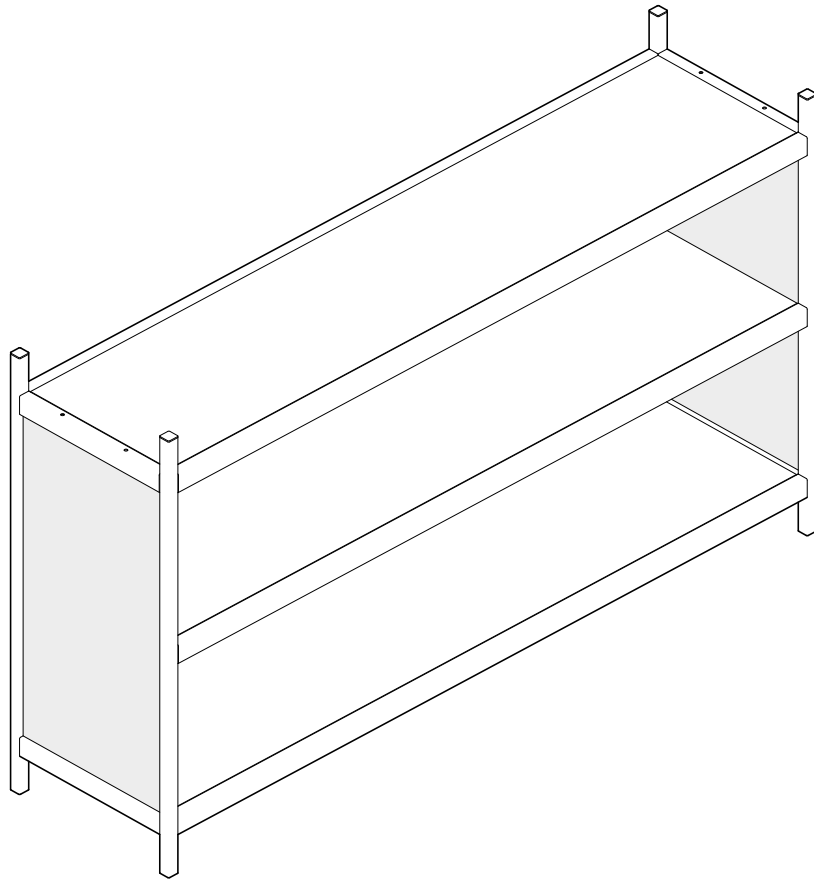

---

Assembled  
Three Shelves H1600

---

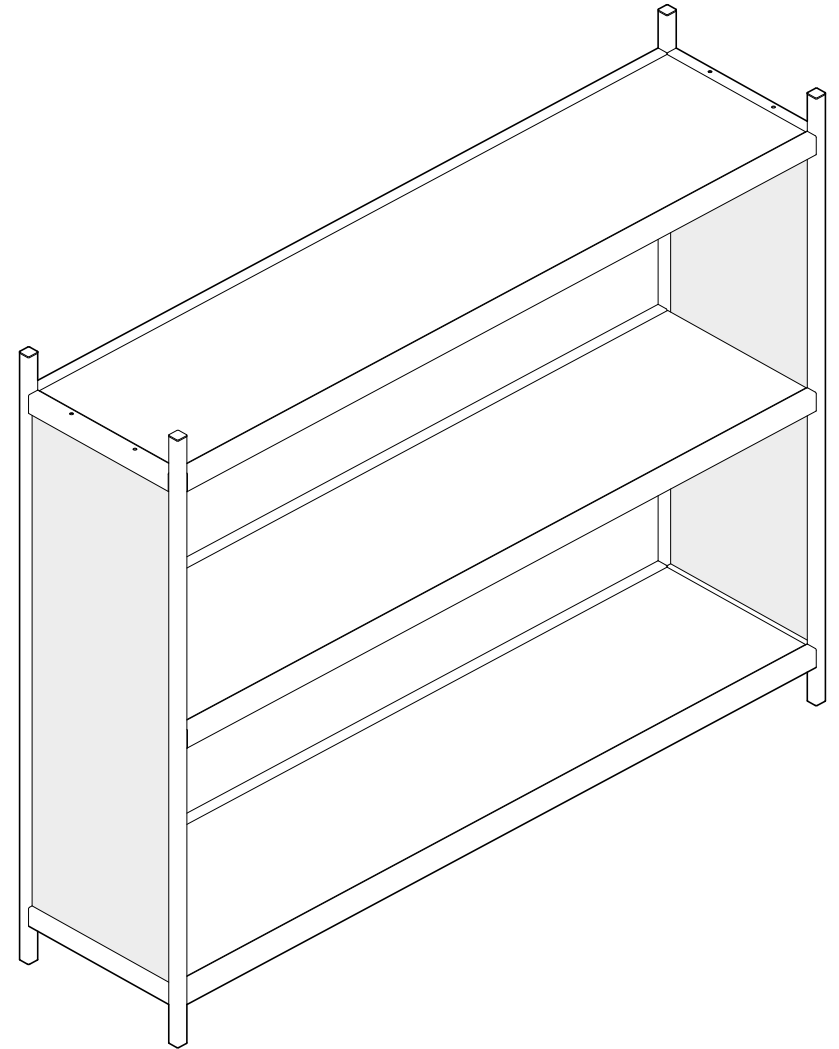

---

# Assembled Four Shelves H1600

---

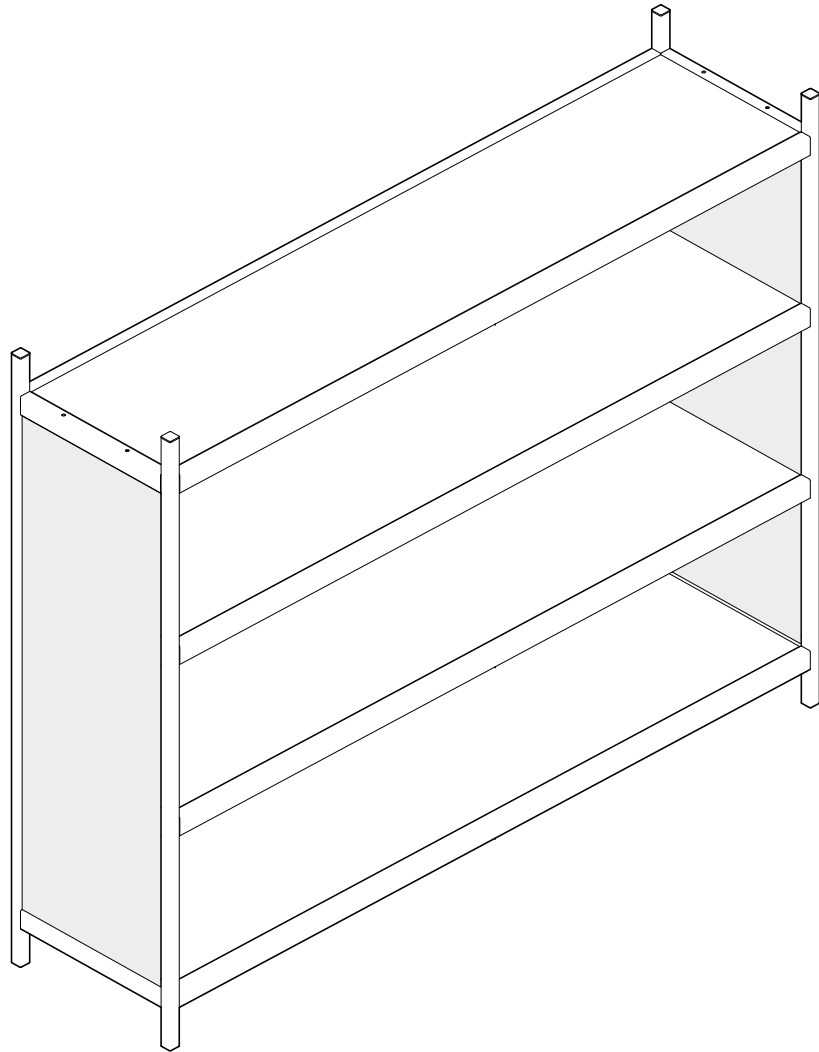

---

# About Established & Sons

---

Established & Sons is a British brand representing all that is innovative in contemporary design. By supporting the best creators of our time, it has built a collection for people who are passionate about design, presenting imaginative products with style and personality.

Designers and artists are afforded the freedom to explore their own language, advancing pioneering ideas that deliver exceptional furniture and lighting collections. Combined with Established & Sons' commitment to skilled craftsmanship and cutting-edge manufacturing techniques, this produces intelligent designs that are at the same time diverse in the extreme and united in their quest for the extraordinary.

The Established & Sons collection includes some of the most important examples of 21st-century design. Many of the pieces have been acquired by international museums, galleries, institutions and private collections.

Follow us on [Instagram](#)