

Beauty is CONFIDENCE.
Beauty is PROUD.
Beauty is BOLD.
Beauty is HONEST.
Beauty is EMPOWERING.
Beauty is CREATIVE.
Beauty is INCLUSIVE.
Beauty is DIVERSE.
Beauty is PREVENTIVE.
Beauty is RADIANT.
Beauty is YOURSELF.
Beauty is AUTHENTIC.
Beauty is CONFIDENCE.
Beauty is PROUD.
Beauty is BOLD.
Beauty is HONEST.
Beauty is EMPOWERING.
Beauty is CREATIVE.

next

New York, NY

self-expressive
skincare

self-expressive
skincare



next^{self-expressive skincare} is...

a start-up **beauty company** based in Manhattan and inspired by NYC's deep-rooted and immensely **diverse culture**, representing an array of core values. NEXT's corporate brand is a reflection of this idea with emphasis on **inclusion** and **diversity**. As a brand, NEXT strives to be:



next^{self-expressive skincare} 's satellite office is...

designed to promote a **collaborative, team-based approach** to work through **multi-functional spaces**, ultimately providing both a **resilient** and **adaptive** workplace. At NEXT, employees have the luxury to choose **when** and **how** they work. Control and choice are achieved through a **palette of postures** and **integrated technology**.

OVERVIEW

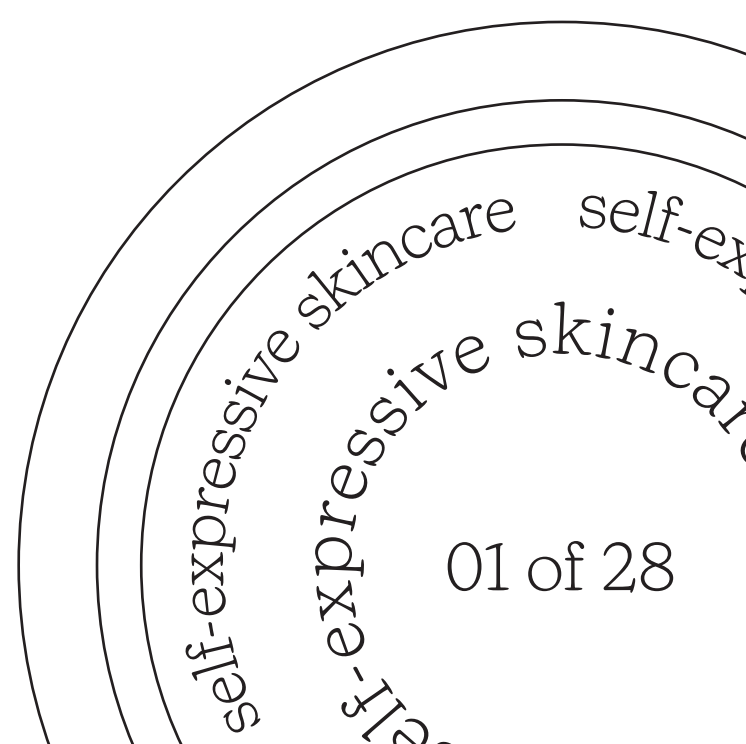

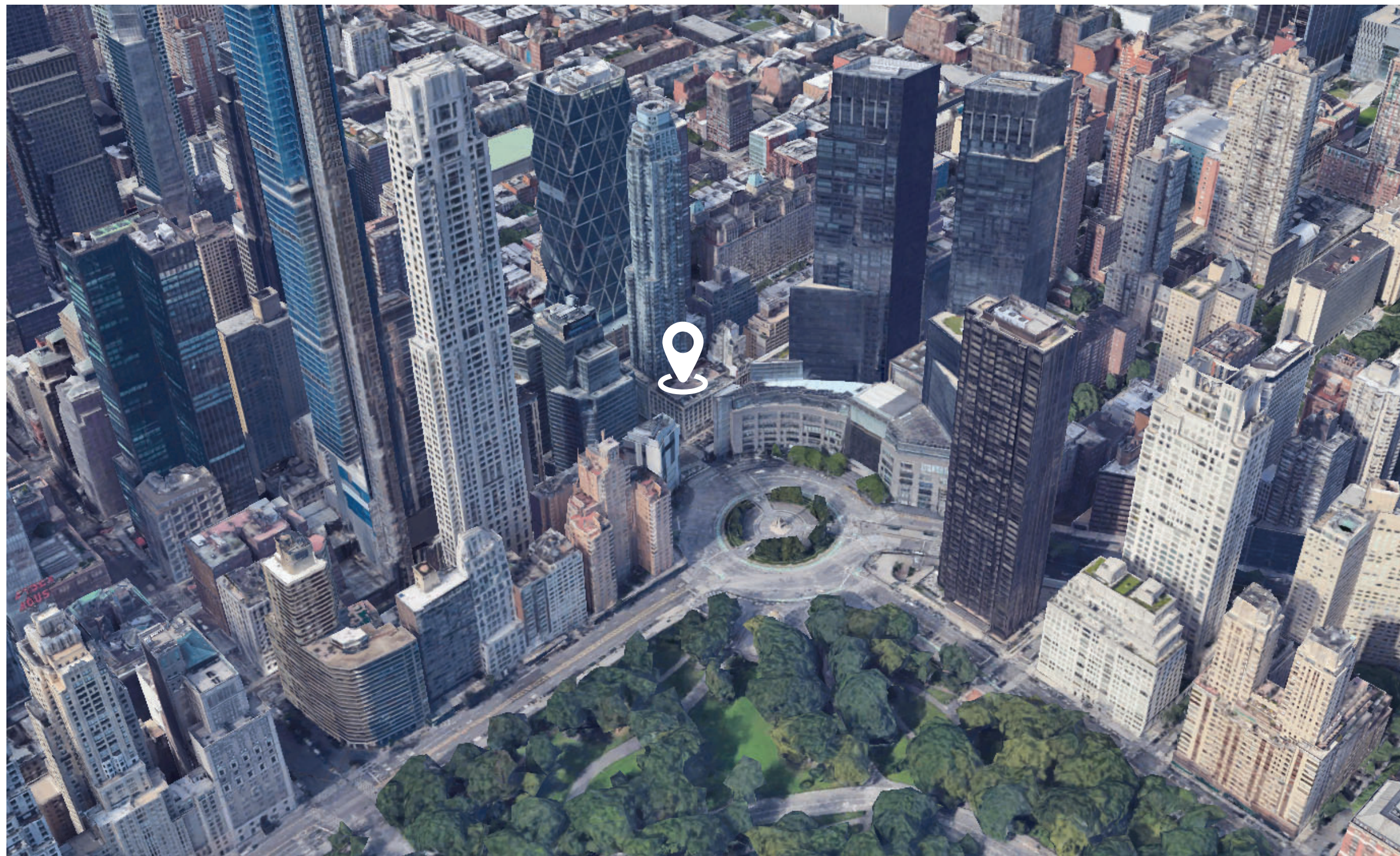
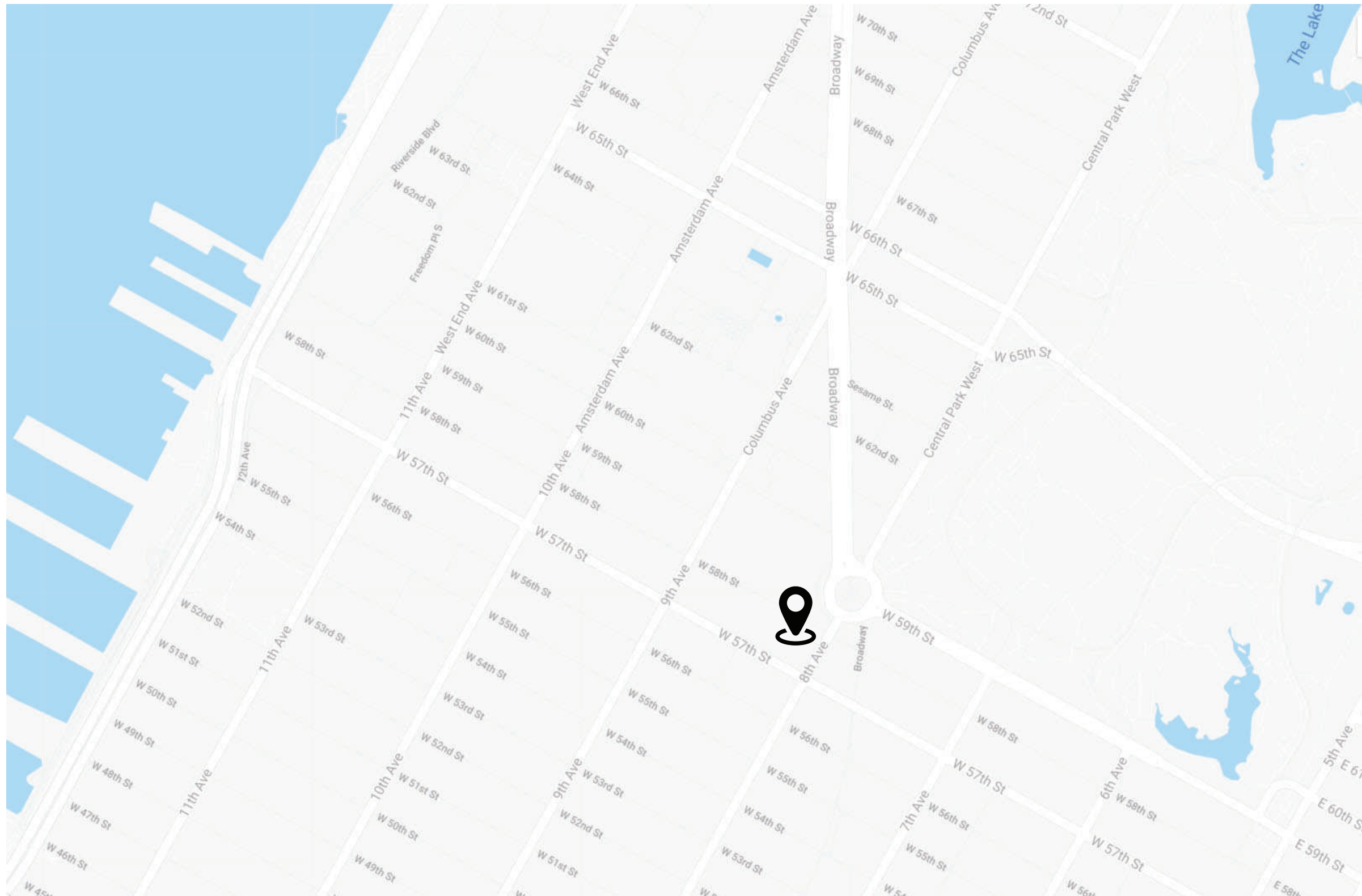

LOCATION

4 Columbus Circle
New York, NY 10019

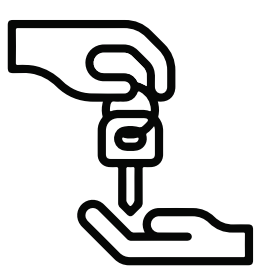

LEASING SPACE

7th and 8th floors
Approximately 15,000 ft²

LOCATION

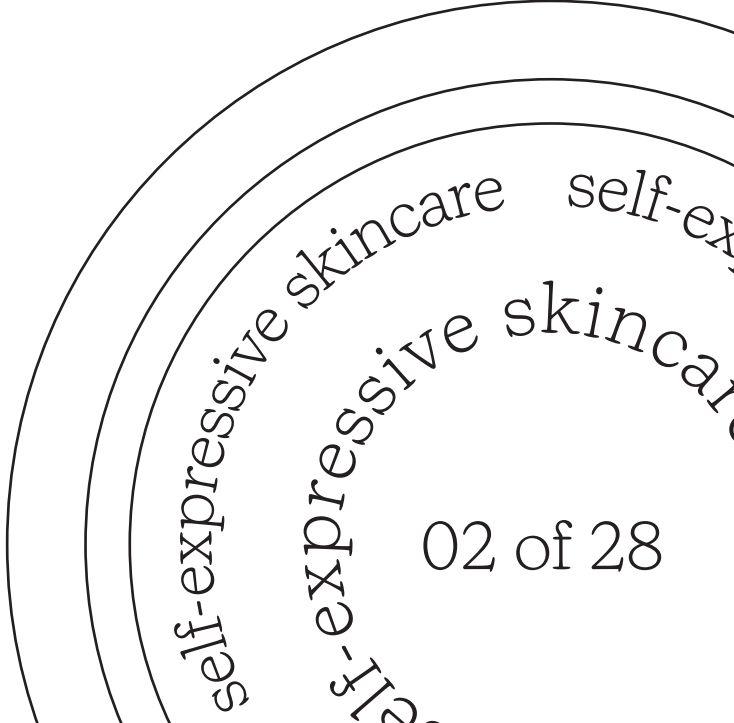

The design for **next**^{self-expressive skincare}'s satellite office space is...

centered around the culture of the **streets of New York**, specifically the beautiful and varied **street art** blanketing the concrete walls across the city. Artists see the landscape as their canvas with endless awaiting **opportunities**. Similarly, NEXT's employees are granted the freedom to have **choice** and **control** over their environment, **empowering** workers to choose **when** and **how** they work to best fit their needs. Likewise, the culture surrounding the art community aligns with the core values of the people at NEXT: **open, diverse, inclusive**, and **cross-generational**. These values are what allow everyone at NEXT to achieve their full potential, creating an environment of **equity** and **equality**.

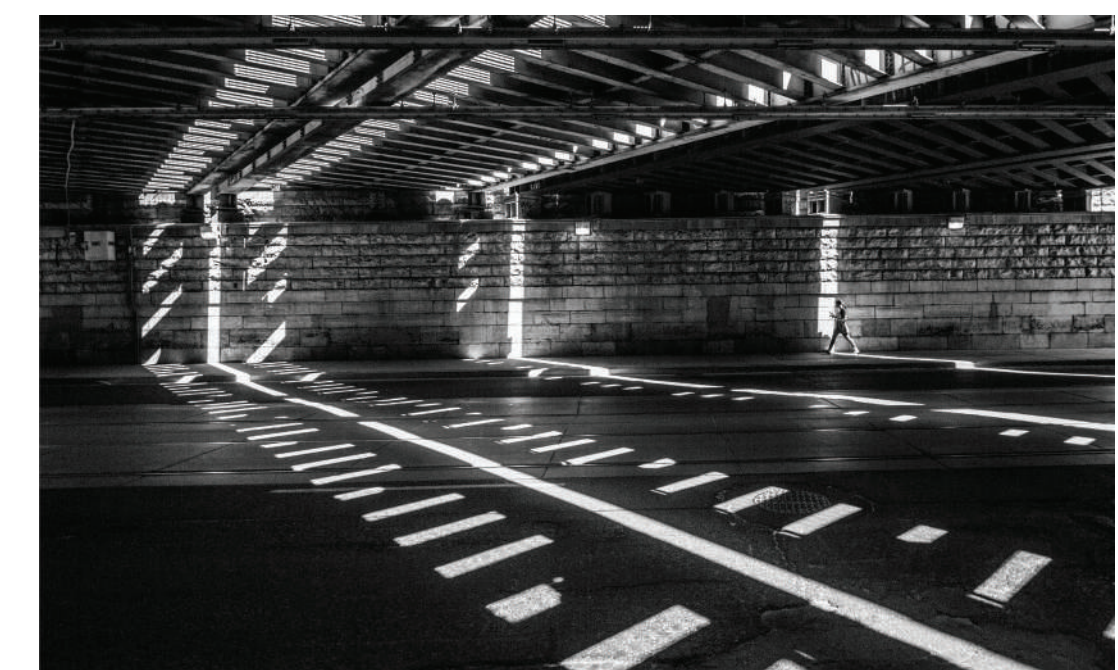
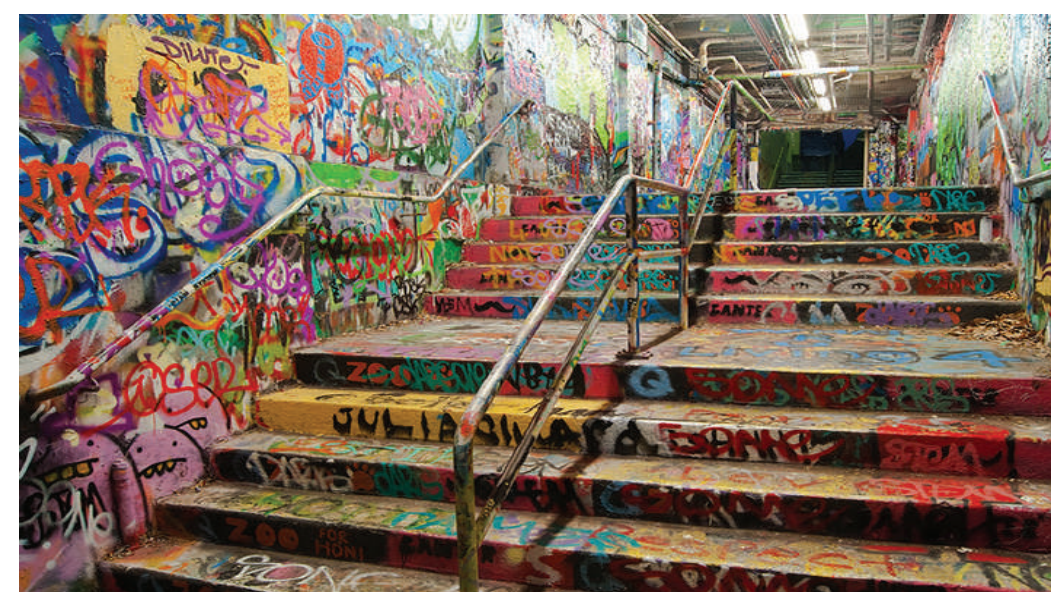
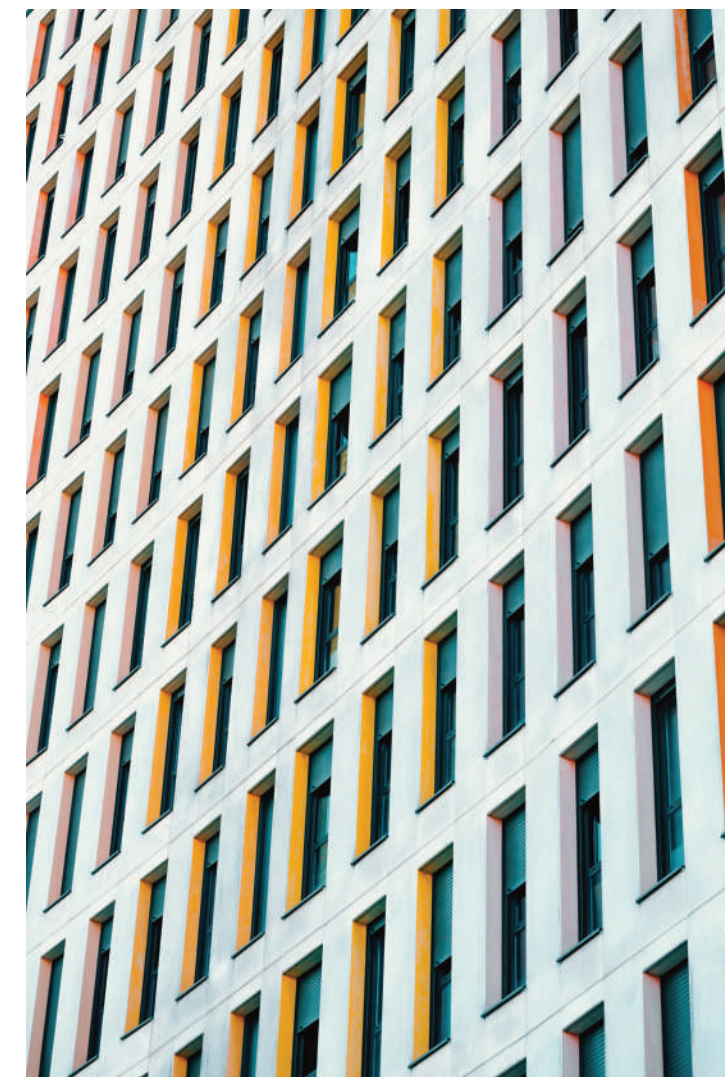

CONCEPT

DESIGN APPLICATION

The design concept is implemented throughout the interior of NEXT, reflecting an **urban** style of design. Specifically, walls are adorned with **vibrant murals** across the 7th and 8th floors while **graphic text** lines the monumental stair. Further, the space plan reflects the **city grid** of New York-- promoting **order, efficiency, consistency, and harmony**, with main **circulation patterns** symbolic of the major thoroughfares about the city. Additionally, wayfinding details mimic **pedestrian crosswalks** and ceiling details imitate the array of **glittering window lights** across the cityscape at dusk. Lastly, material selection is driven by the assorted **patterns** and **textures** seen on a brisk stroll through Manhattan.

DESIGN INSPIRATION



DESIGN INSPIRATION & APPLICATION

Logo with Tagline

Reverse Logo



The branding is...

neutral in color with **black** and **white** as the primary tones. This palette was chosen not only because it can be placed virtually anywhere, but also to keep the branding **gender-neutral**. NEXT encourages all genders to **express themselves** and use their products, as reflected in the logo development. The typeface was chosen to reflect the company's **fun**, **funky**, and **playful** personality.



RGB 234.230.223

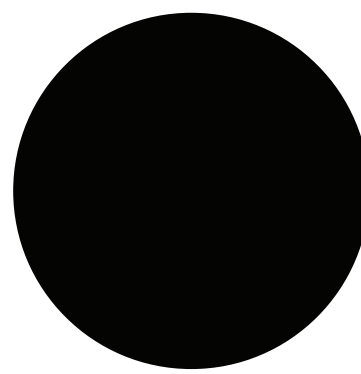

RGB 35.31.32

Primary color scheme
(for logo)

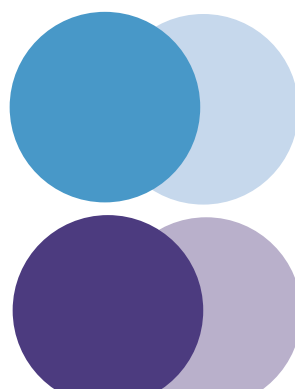

RGB 81.152.200



RGB 76.59.127

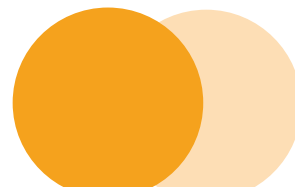

RGB 245.162.29

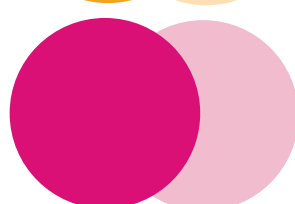

RGB 218.18.120

Ancillary color scheme
(for packaging and marketing)

Beauty is **AUTHENTIC**.
Beauty is **CONFIDENCE**.
Beauty is **PROUD**.
Beauty is **BOLD**.
Beauty is **HONEST**.
Beauty is **EMPOWERING**.
Beauty is **CREATIVE**.
Beauty is **INCLUSIVE**.
Beauty is **DIVERSE**.
Beauty is **BRAVE**.
Beauty is **RADIANT**.
Beauty is **YOU**.

The “Beauty is...” campaign was developed for marketing and promotional purposes, reflecting the company brand of **inclusion** and **diversity**. NEXT aspires to spread the message of **empowerment** and **self-love** by making a statement that beauty is deeper than cosmetics, **Beauty is YOU**.

LOGO





1



2



3



4



5



6



7



8

1 Canvas tote 2 Packing tape 3 Parcel mailer 4 Super-Glow + Hydrate Facial Mask 5 Monthly subscription skincare box 6 Kale + Green Tea Facial Cleanser 7 Superfood Moisture Cream 8 Amino Acids + B5 Facial Oil

PACKAGING

Wellbeing in the workplace...

involves creating and sustaining both a **healthy physical** and **healthy mental** state by taking a **holistic approach** to wellness. To create both an **empowering** and **engaging** workplace, the design should incorporate a **palette of place, posture, and presence**. Broken into 6 categories, wellbeing can be achieved through optimism, mindfulness, authenticity, vitality, meaning, and belonging.



OPTIMISM

Workplace culture should be inspiring, uplifting, and creative by creating spaces which are optimized for use by both individuals and teams.
DESIGN SOLUTION: *allow choice and control over where and how people work*



MINDFULNESS

Environments should support focus and minimize distractions of all task types.
DESIGN SOLUTION: *create spaces that foster connection one-on-one and eye-to-eye*



AUTHENTICITY

Both individuals and teams should be encouraged to express personal interests and personality within the work environment.
DESIGN SOLUTION: *incorporate informal, non-constricting environments with a residential aesthetic*



VITALITY

The space should encourage movement by offering flexible and adaptable workstations with varying “posture choices”. Through encouraging both physical and mental stimulation, employees will have improved alertness and improved focus.
DESIGN SOLUTION: *space plan for centrally located stairways, walking paths, etc.*



MEANING

A sense of meaning in the workplace helps to build a resilient organization based upon collaboration and trust. Harmony is created when employees believe in the same things and work towards the same goals.
DESIGN SOLUTION: *create an ecosystem of spaces that empower employees to work productively both alone and together*



BELONGING

The space should engage both personal and professional connections by designing intuitive, easily accessible spaces for occupants to socialize.
DESIGN SOLUTION: *create welcoming entrances with visible hosting for people who don't work there routinely*

The resilient workplace...

is an ecosystem of workspaces that **adapts** and **evolves** rather than resists change, increasing the **longevity** and **lifespan** of the design. This system is broken into 5 spatial zones. The **balance** of these space typologies creates a **tailored experience** for the users.

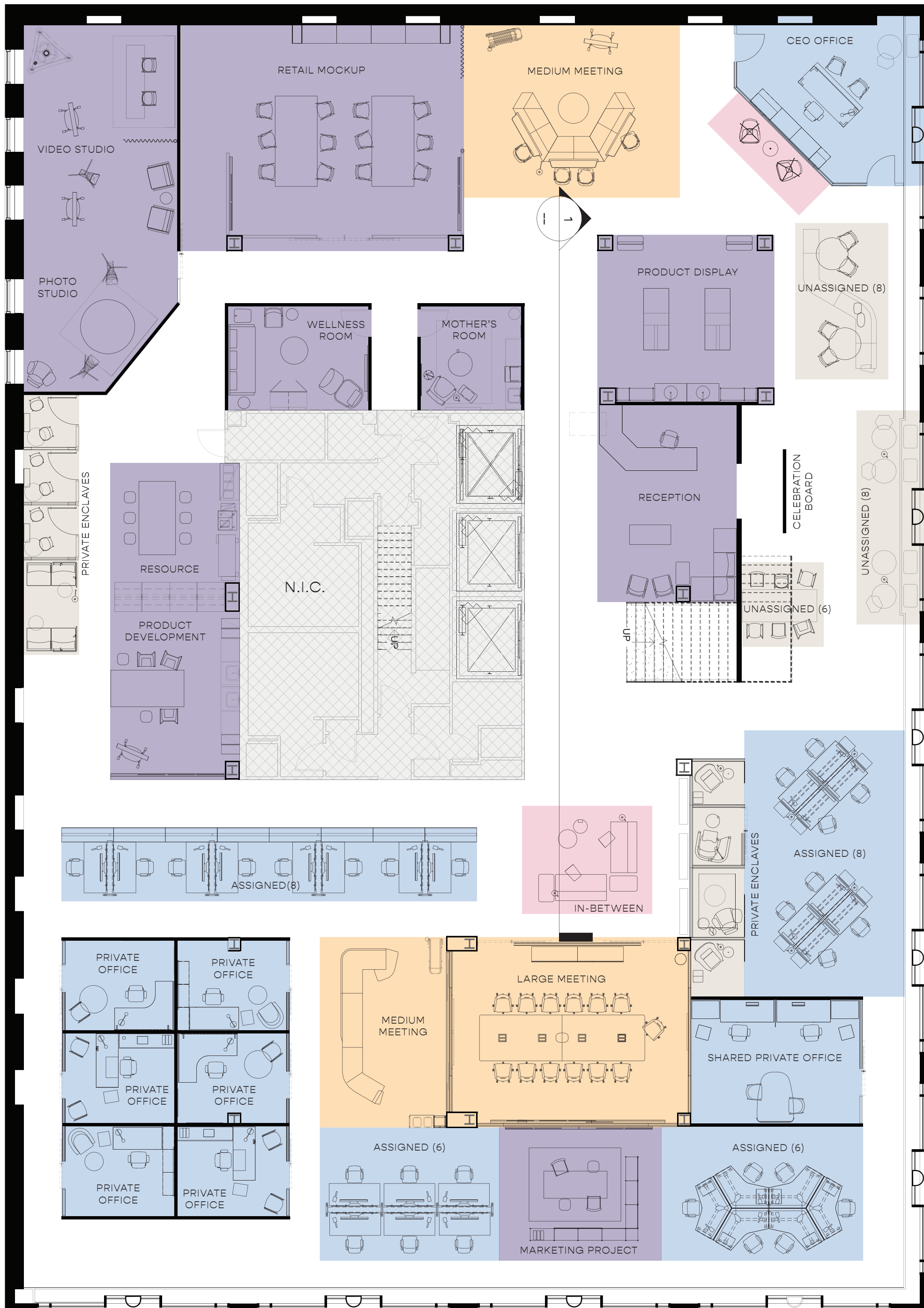

LEVEL 7
NTS

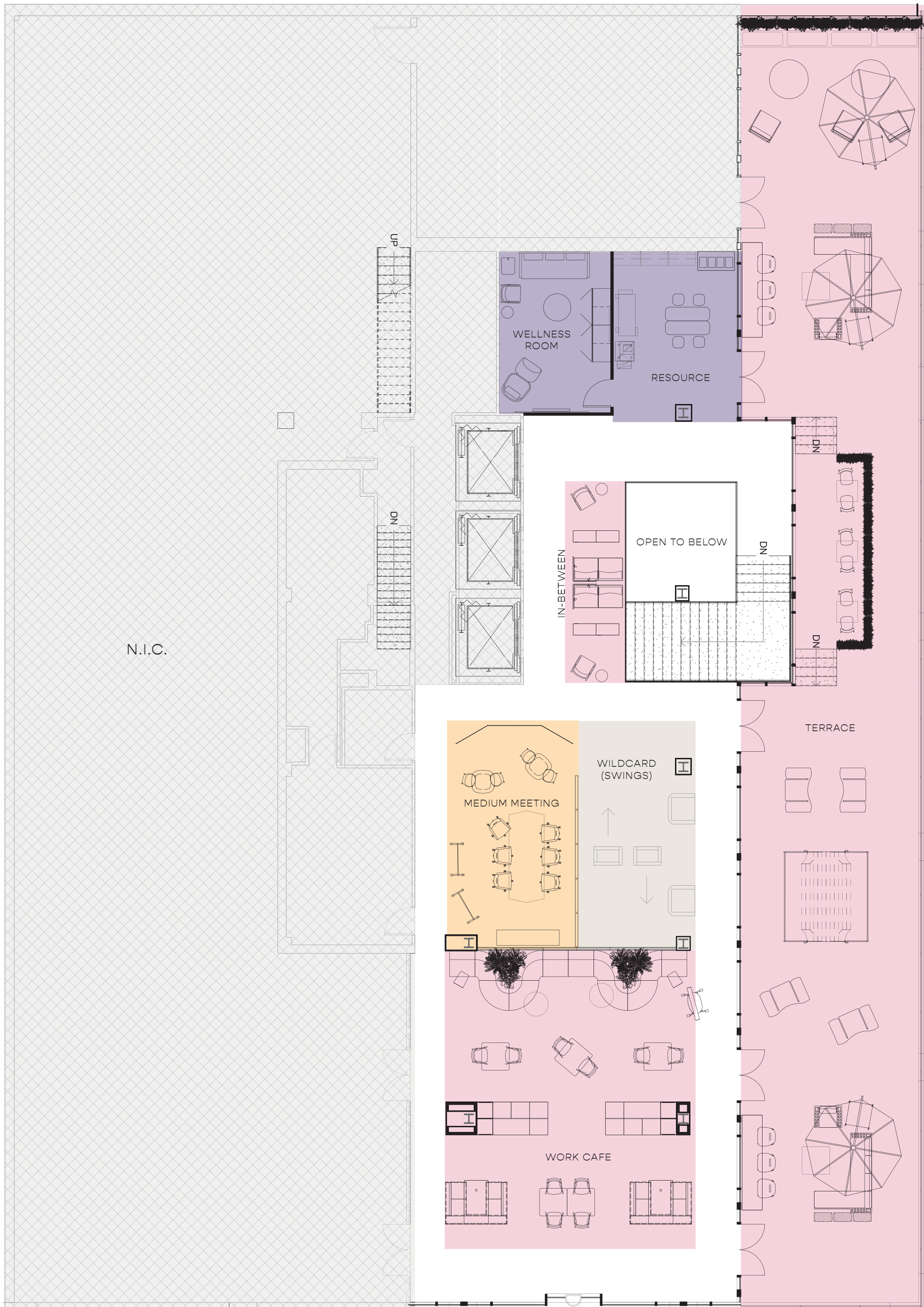

LEVEL 8
NTS

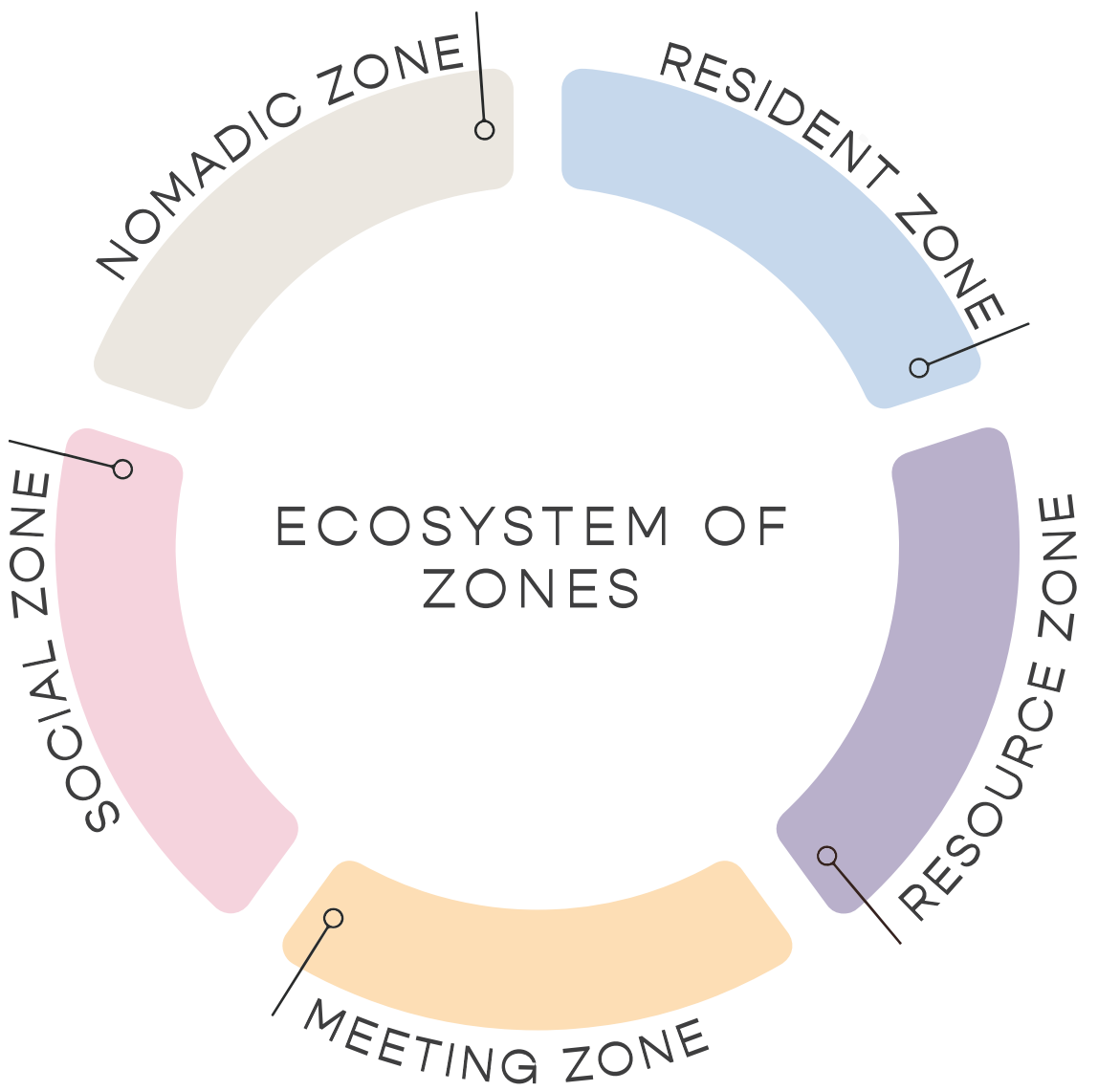

- RESIDENT ZONE**
spaces assigned to complete everyday tasks
- RESOURCE ZONE**
central space that houses materials, tools, and facilitated services
- MEETING ZONE**
consists of a variety of spaces that facilitate collaboration
- SOCIAL ZONE**
spaces for socializing, informal meetings, and nourishment
- NOMADIC ZONE**
a mobile space with quick and easy access to power

HUMAN-CENTERED RESEARCH

CRITERIA MATRIX

<div><div>next</div><div>self-expressive skincare</div></div> SATELLITE OFFICE			Quantity	Assignable SF	SUBTotal ASF (= quantity x asf)
FLOOR			EMPLOYEE SPACE		
1A	7TH	Private Office	7	135	945
1B	7TH	Shared Private Office	1	287	287
2A	7TH	Open Office - Assigned	27	36	972
2B	7TH	Open Office - Unassigned	15	36	540
FLOOR			SUPPORT SPACE		
3	7TH	Reception	1	500	500
4	7TH	Enclaves / Small Meeting Room	8	75	600
5	8TH	Work Café	1	800	800
6	7TH & 8TH	Medium Meeting Space	3	200	600
7	7TH	Large Meeting Space	1	450	450
8	7TH	Retail Mock-up Space	1	600	600
9	7TH	Product Storage	1	280	280
10	7TH	Product Development Project	1	400	400
11	7TH	Video Studio	1	410	410
12	7TH	Photo Studio	1	300	300
13	7TH	Marketing Project Room	1	280	280
14	7TH	Celebration Board	1	45	45
15	7TH & 8TH	Resource Center	2	210	420
16	7TH	Mother's Room	1	100	100
17	7TH & 8TH	Wellness Room	2	180	360
18	8TH	Wildcard	1	265	265
19	8TH	8th Floor Outdoor Terrace	1	2510	2,510
20	N/A	Monumental Staircase	1	590	590
A		Total Assignable SF			10,050
B		Circulation %	33%		4,950
		Multiplier %	0.49254		
C		Total Usable SF Req.			15,000
D		Available			15,000
E		Over/Under			0

ADJACENCY DIAGRAMS

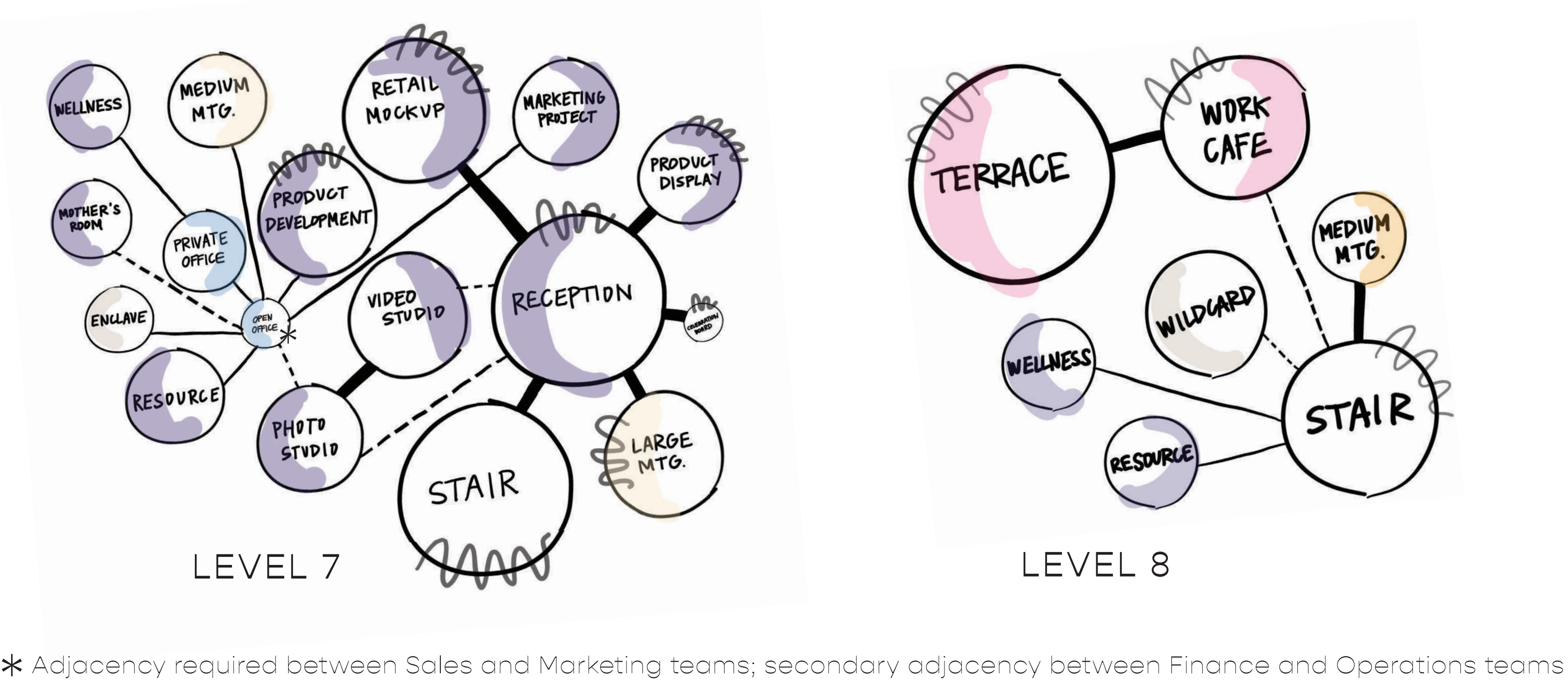

LEGEND

ADJACENCIES

SPACES SHALL BE ADJACENT

SPACES SHALL BE RELATIVELY ADJACENT

SPACES SHALL BE IN PROXIMITY

SPACE NEEDS PUBLIC ACCESS

SPACE TYPOLOGIES

RESIDENT ZONE

RESOURCE ZONE

MEETING ZONE

SOCIAL ZONE

NOMADIC ZONE

OFFICE FRONT ELEVATION SKETCH

PHOTO STUDIO SKETCH

WILDCARD (SWINGS) SKETCH

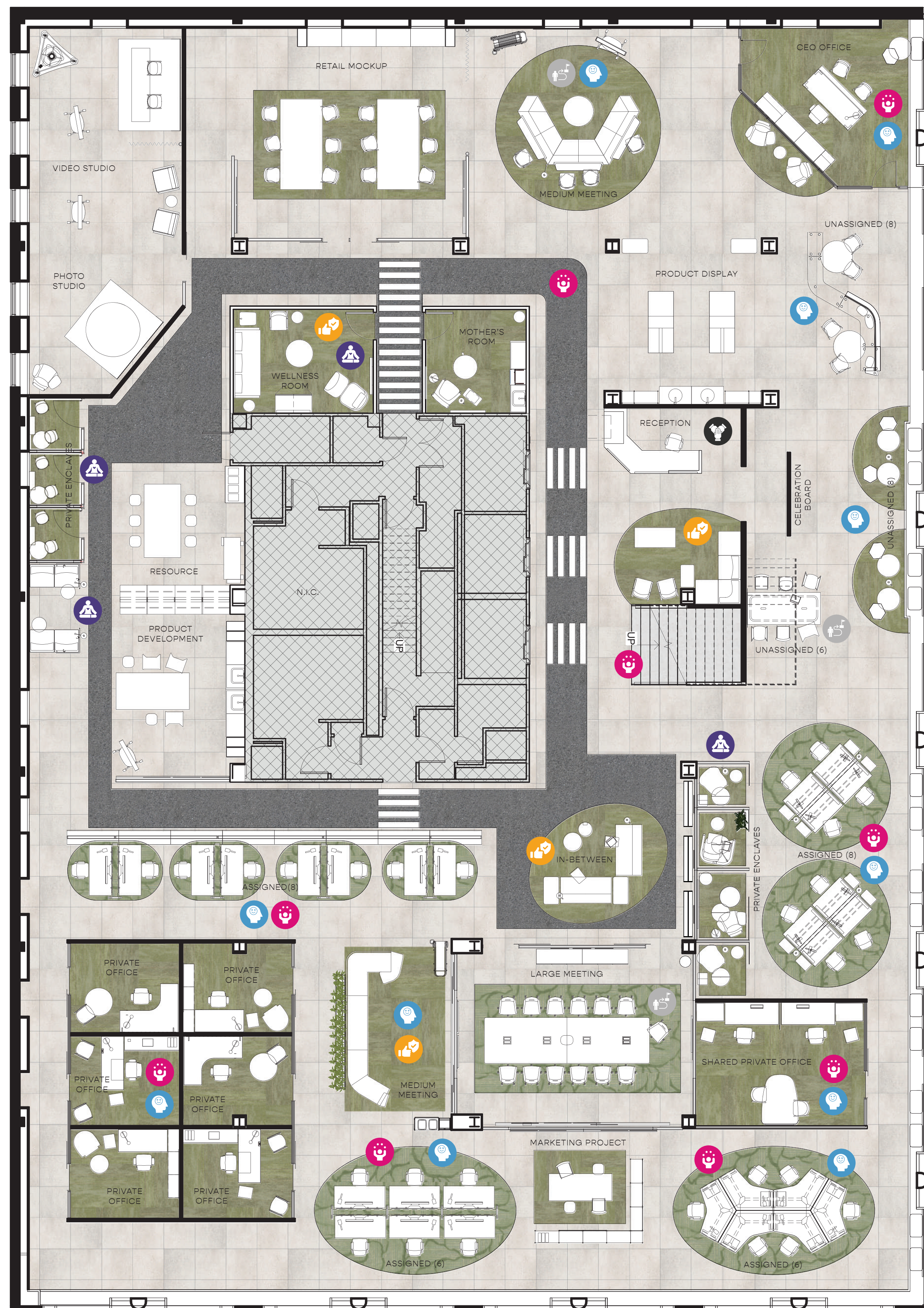

⊖ RENDERED PLAN
1/8" = 1'-0"



OPTIMISM

Achieved by...

- offering both assigned and unassigned work space for employees to choose how they work
- providing thermal adjustments to each workspace via the Steelcase Underscore raised access flooring



MINDFULNESS

Achieved by...

- offering places of respite for employees to pause and regroup
- providing private enclaves to foster one-on-one connection



AUTHENTICITY

Achieved by...

- incorporating residential furniture and finishes, promoting a level of comfort



VITALITY

Achieved by...

- space planning for centrally located corridors with wayfinding flooring to encourage walking
- integrating a monumental stair near elevators, offering alternative vertical transportation
- providing adaptable workstations with height adjustable desking



MEANING

Achieved by...

- providing ample collaboration/meeting spaces for employees to work productively together



BELONGING

Achieved by...

- space planning for a welcoming reception area for visitors as they exit the elevator

FLOORING SELECTIONS

Each flooring type was chosen to reflect an element from the streets of New York to incorporate the concept.



Show Contract Botan MCT ||
Bamboo
REPRESENTS: green space
in Central Park

- Cradle To Cradle Certified
- Meets Green Label Plus Program

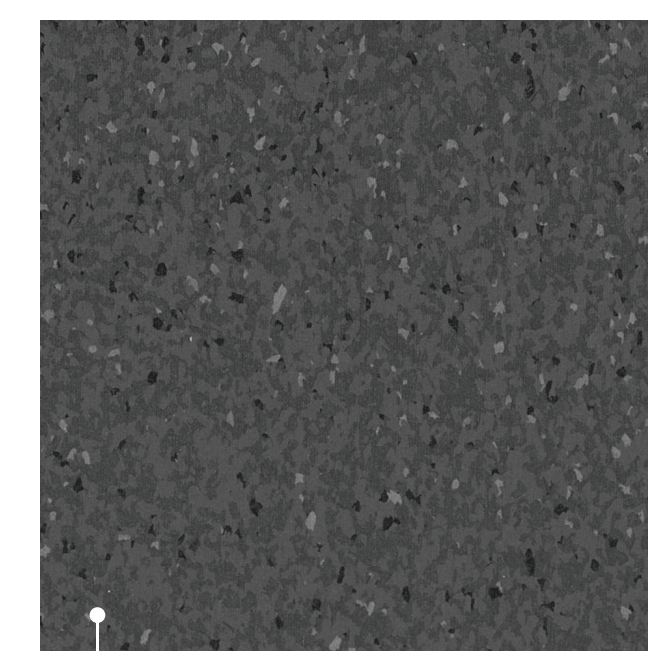

Armstrong Diamond 10
Vinyl || Sea Lion
REPRESENTS: asphalt of
the streets

- Scratch, stain, scuff, & slip-resistant
- Red List Free status



Show Contract Mica MCT ||
Olivine
REPRESENTS: green space
in Central Park

- Cradle To Cradle Certified
- Meets Green Label Plus Program



IVC Commercial Tempo
Vinyl || Oxley 692
REPRESENTS: concrete
sidewalks

- Slip & abrasion resistant
- Low VOC



Armstrong VCT || Chalk
REPRESENTS: painted
pedestrian crosswalk lines

- Chemical resistant
- Dimensionally stable

SPACE PLANNING - LEVEL 7





⊖ RENDERED PLAN
1/8" = 1'-0"



OPTIMISM

- Achieved by...
- providing additional work space with varying postures on level 8

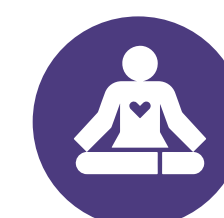

MINDFULNESS

- Achieved by...
- providing a relaxation room for employees to control their sensory stimulation
 - offering places for users to connect one-on-one
 - providing work space on the terrace for employees to connect to nature



AUTHENTICITY

- Achieved by...
- designing spaces with residentially inspired furniture and finishes



VITALITY

- Achieved by...
- space planning for centrally located walking paths to encourage occasional movement
 - offering alternative vertical transportation via the monumental stair

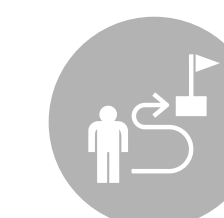

MEANING

- Achieved by...
- space planning for collaborative meeting space on level 8
 - offering a multi-functional work cafe & terrace that doubles as meeting spaces for company wide events

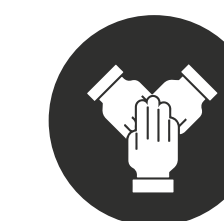

BELONGING

- Achieved by...
- designing a welcoming exit from the stairs and elevators
 - space planning a "social floor" that enables employees to engage in connections without disturbing the work environment

FLOORING SELECTIONS

Each flooring type was chosen to reflect an element from the streets of New York to incorporate the concept.



Trex Enhanced Composite Decking || Rocky Harbor
REPRESENTS: trees of Central Park

- Made of recycled materials, reclaimed wood, & sawdust
- Fade, stain, mold, & mildew resistant

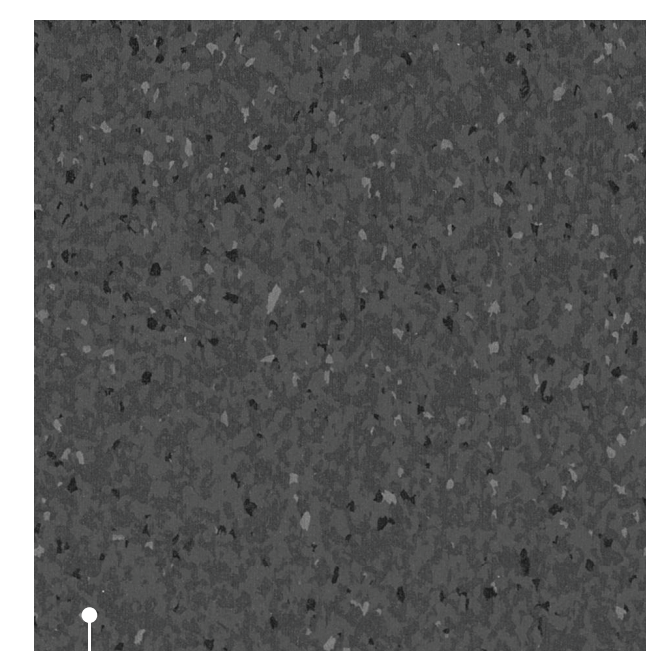

Armstrong Diamond 10 Vinyl || Sea Lion
REPRESENTS: asphalt of the streets

- Scratch, stain, scuff, & slip-resistant
- Red List Free status

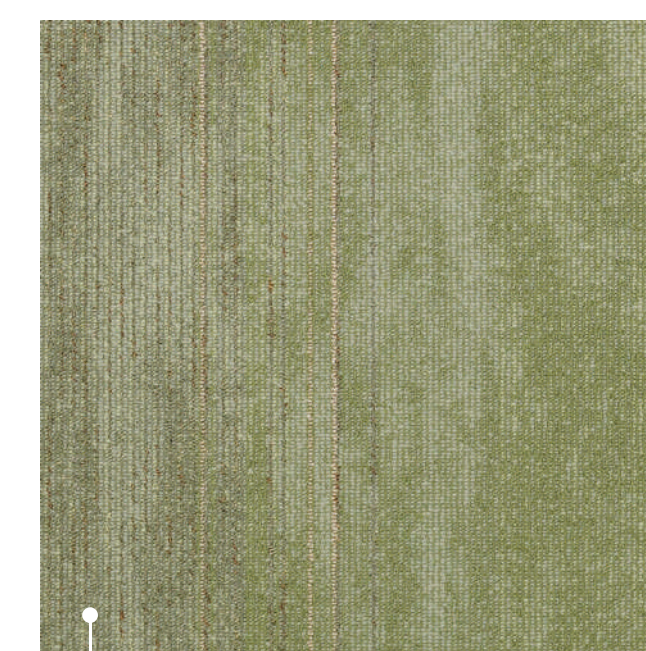

Shaw Contract Mica MCT || Olivine
REPRESENTS: green space in Central Park

- Cradle To Cradle Certified
- Meets Green Label Plus Program



IVC Commercial Tempo Vinyl || Oxley 692
REPRESENTS: concrete sidewalks

- Slip & abrasion resistant
- Low VOC

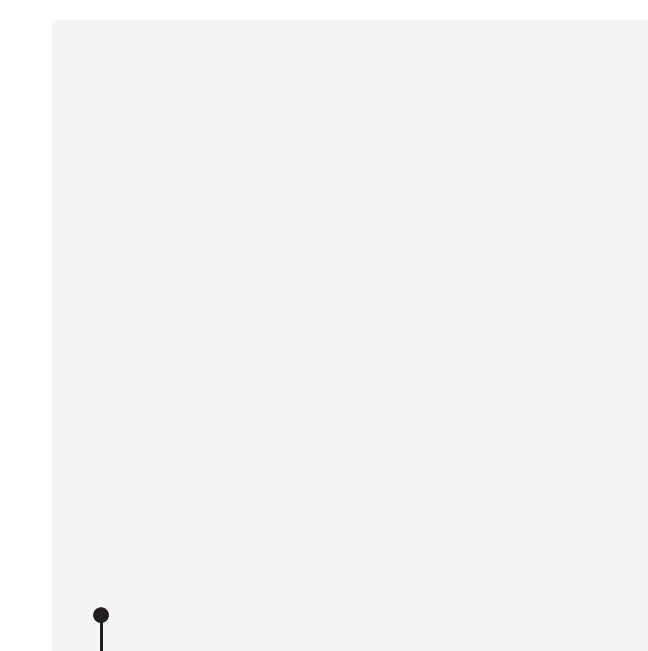

Armstrong VCT || Chalk
REPRESENTS: painted pedestrian crosswalk lines

- Chemical resistant
- Dimensionally stable

SPACE PLANNING - LEVEL 8



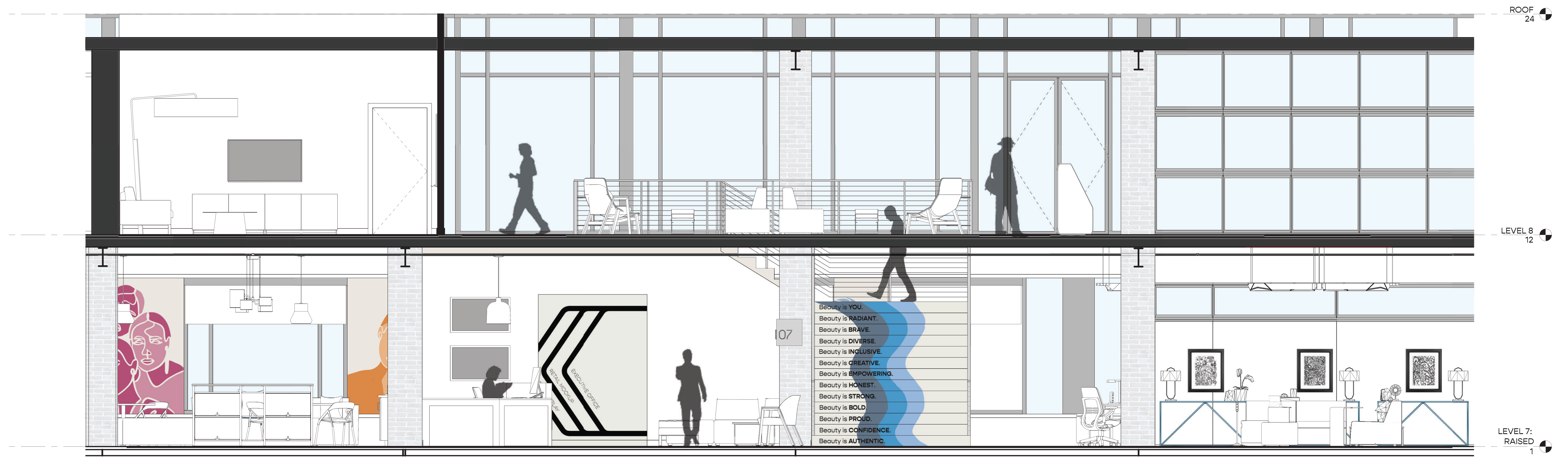

① SECTION: MONUMENTAL STAIR
3/8" = 1'-0"

DISTRIBUTION OF WORK SPACE PER DEPARTMENT

CEO	1 Private Office
SALES	1 Private Office / 14 Unassigned
MARKETING	1 Private Office / 17 Assigned
FINANCE	1 Private Office / 1 Shared Office / 1 Assigned
OPERATIONS	3 Private Offices / 9 Assigned / 1 Unassigned

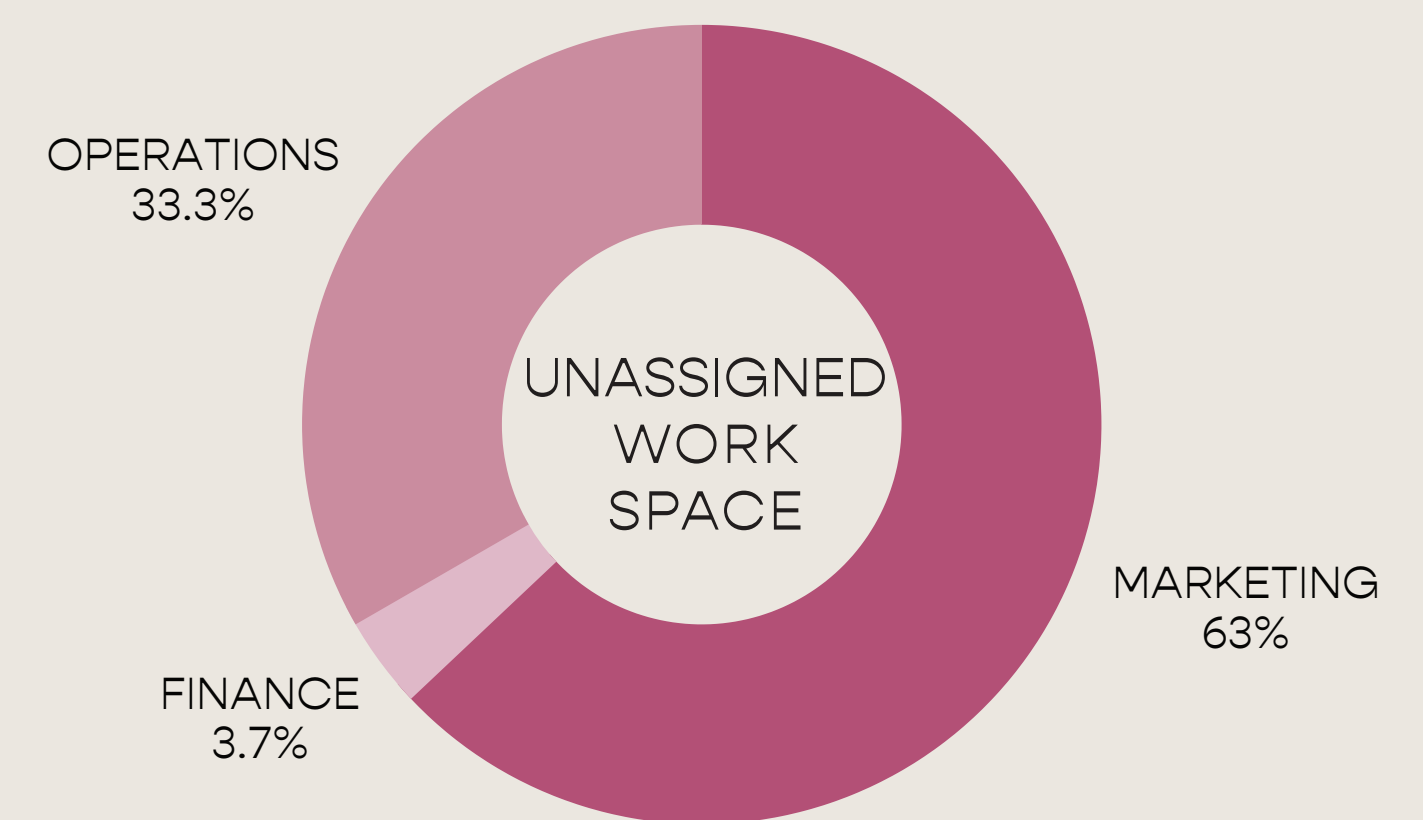
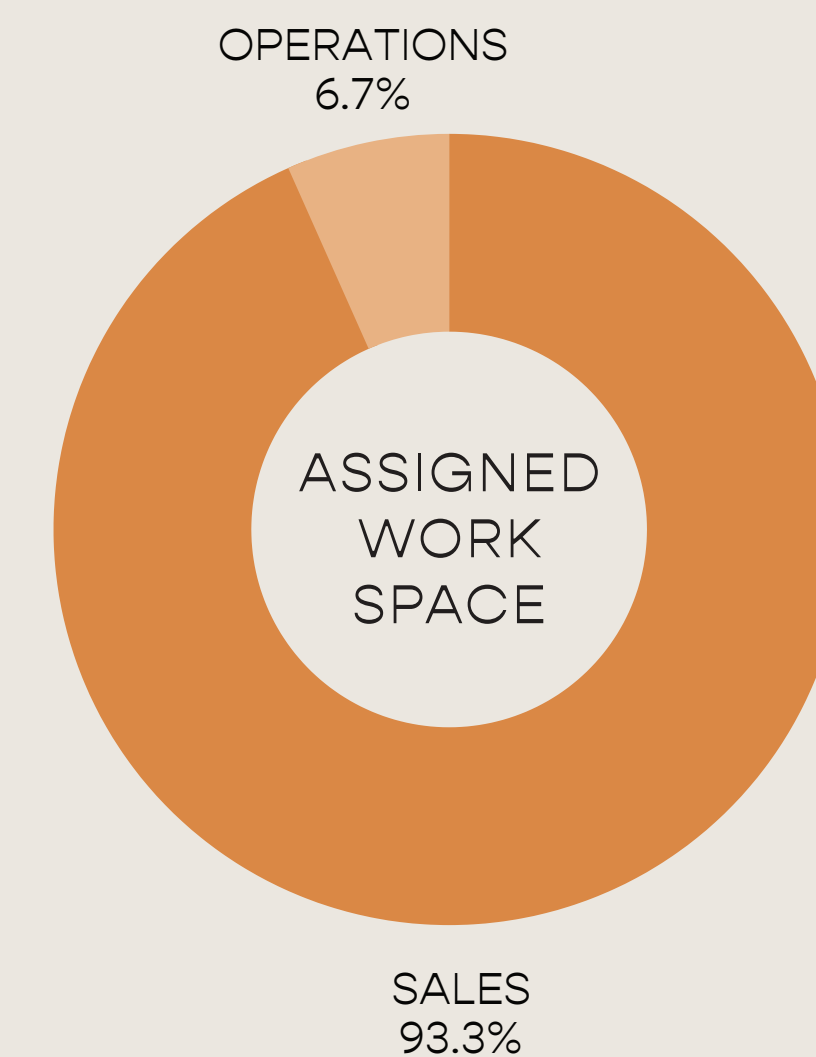
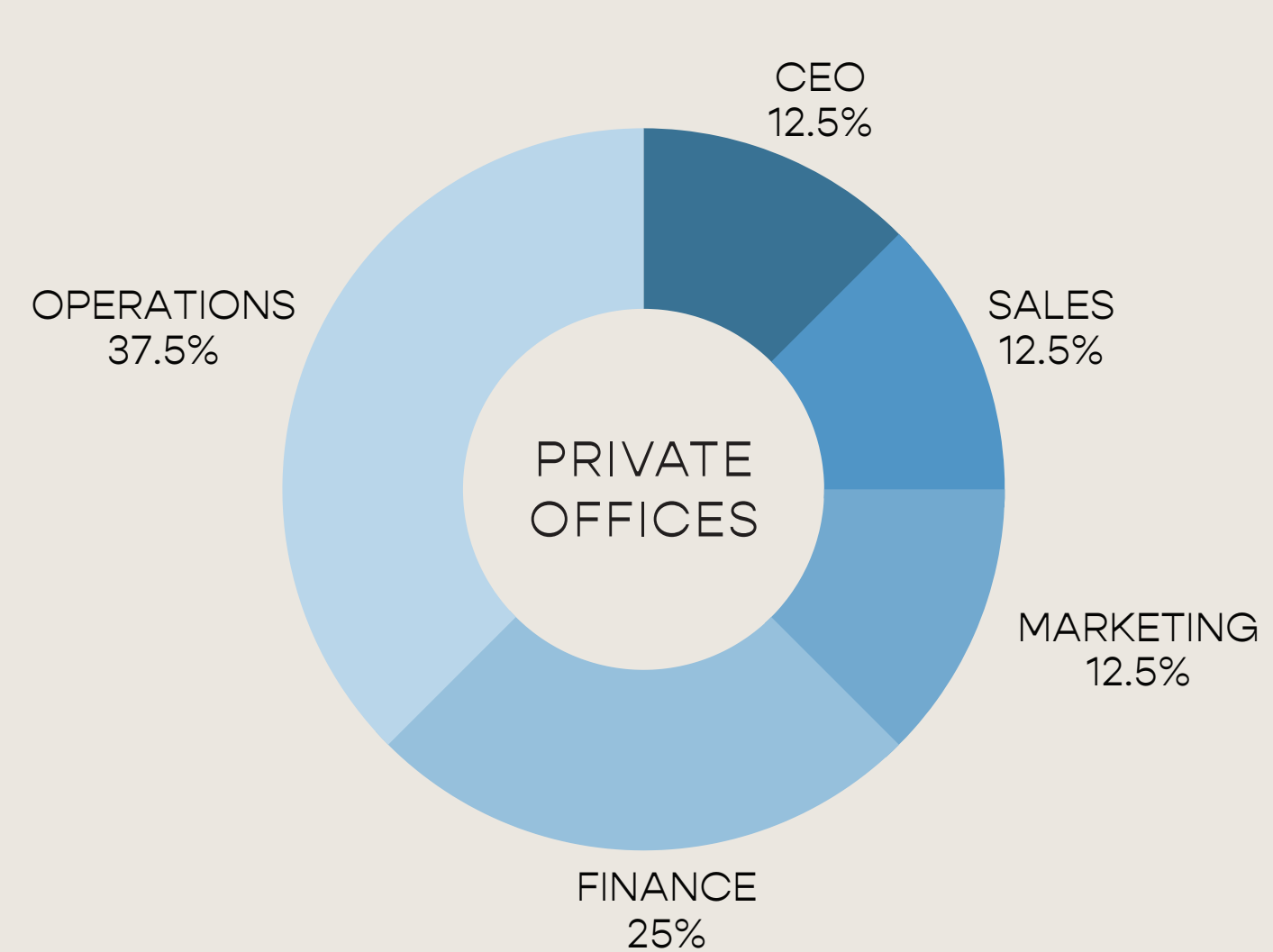

SPACE PLANNING

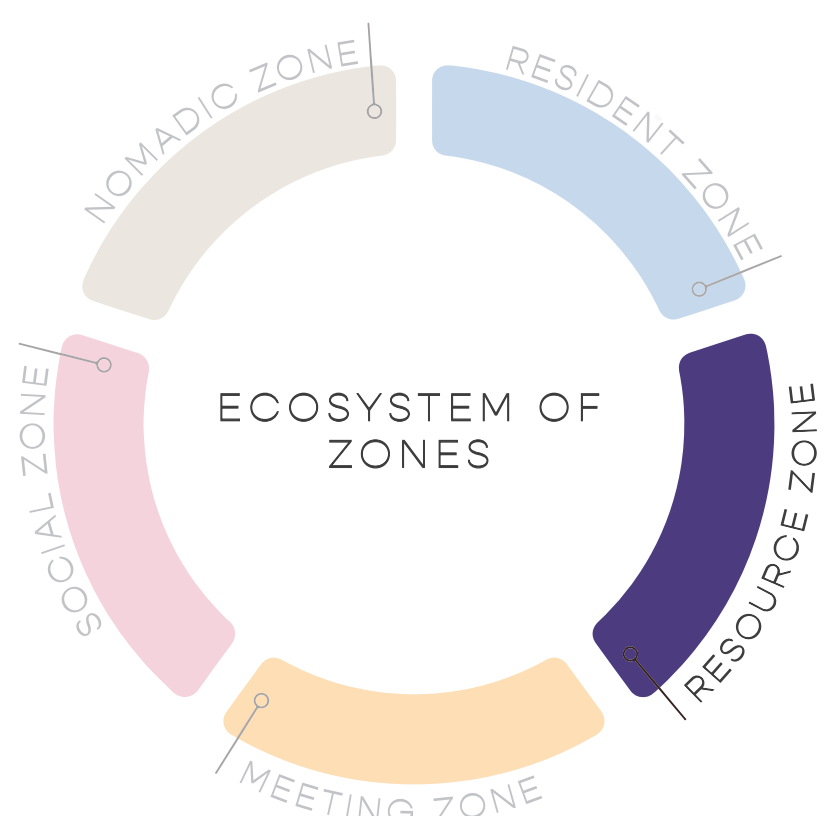

- 1 Armstrong VCT strips serve as wayfinding to indicate elevator entry & exit while reinforcing concept by emulating pedestrian crosswalks.
- 2 Custom built reception desk offers inclusive design by providing an ADA accessible transaction surface.
- 3 A pair of monitors integrates and displays real-time company data, offering seamless connectivity between employees, retailers, remote staff, influencers, and customers.
- 4 Visitors have a clear sightline of the wayfinding mural to offer graphic directional information that relates to the street art concept.
- 5 A custom monumental staircase mural reinforces company brand. To accommodate those with low vision, stair tread striping is added to the edge of each step.

RECEPTION





WAYFINDING MURAL

shall be commissioned
work by Angel Garcia
through Groundswell NYC

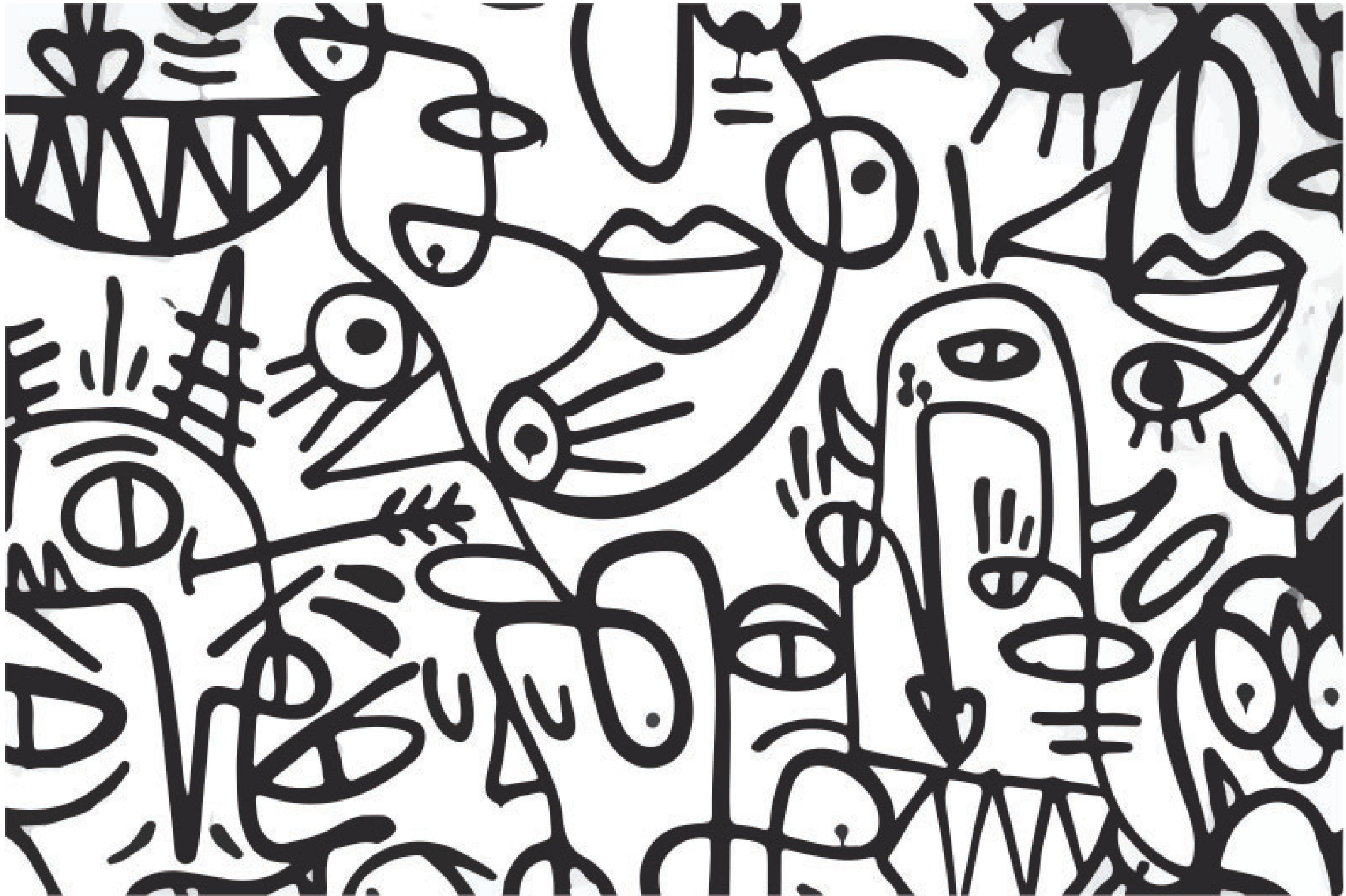

RECEPTION DESK MURAL

shall be commissioned work by Emmanuel
Signorino



STAIR MURAL

shall be commissioned work by
Angel Garcia through Groundswell
NYC

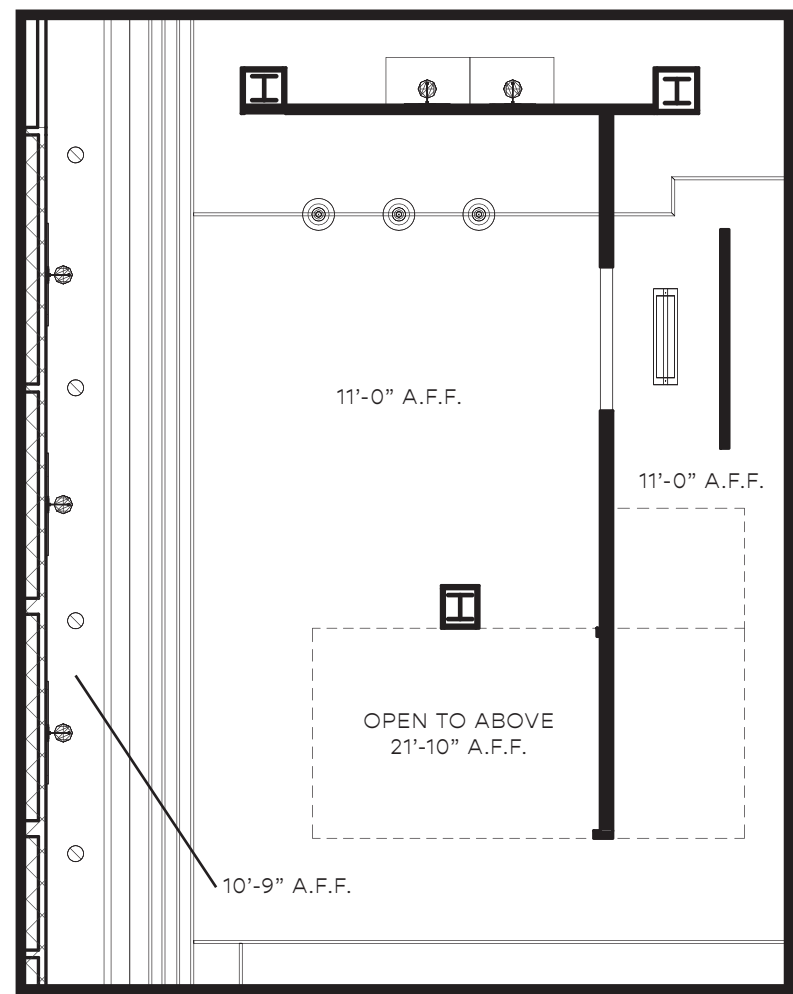

⊖ RECEPTION RCP
1/8" = 1'-0"

LEGEND

- ⊖ A) 8" Recessed Can
- ⊙ B) TechLighting Foundry Pendant
- ⊞ C) Cooper Lighting Divide Suspended LED
- ⊕ D) TechLighting Spectica Wall Sconce



B



C



D

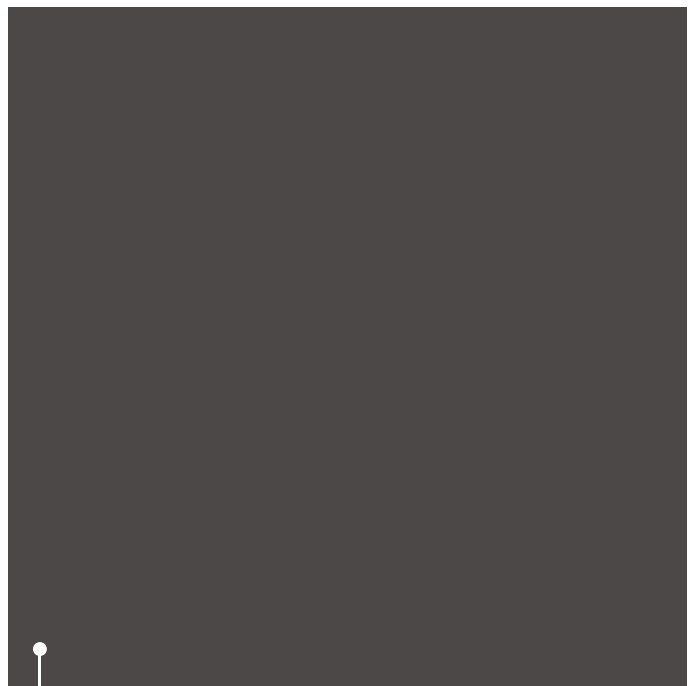

SW 6258 || Tricorn Black

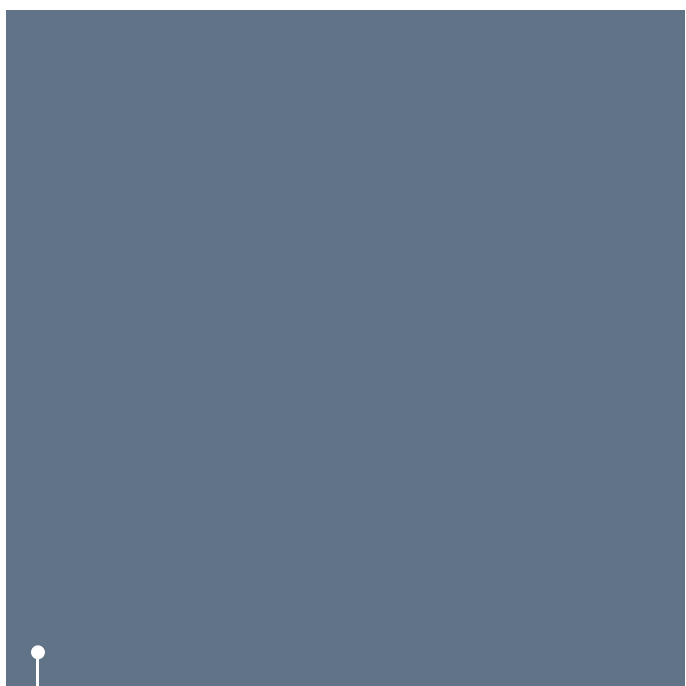

SW 7604 || Smoky Blue

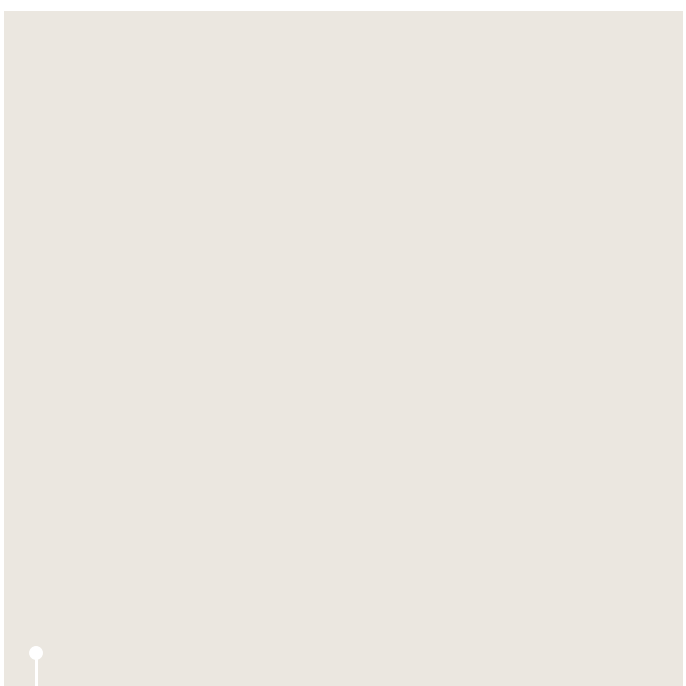

SW 7636 || Origami White

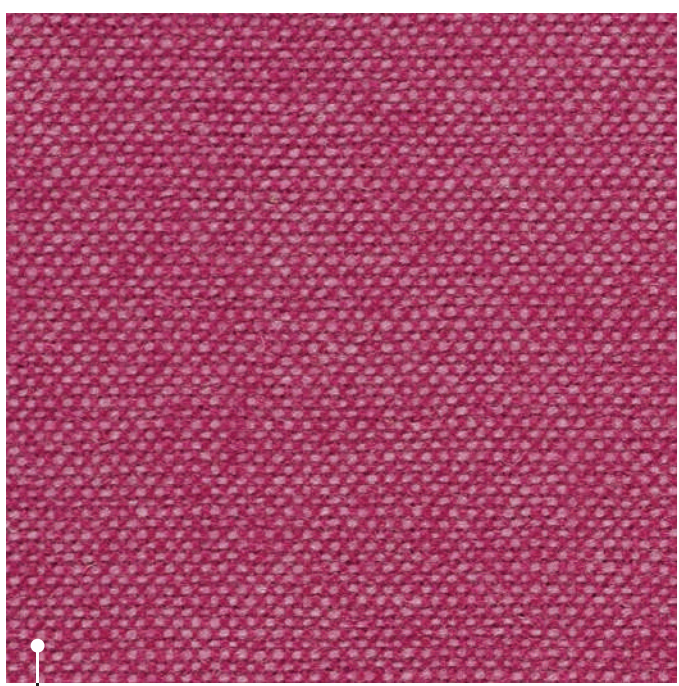

Steelcase Bute Tweed || Bubblegum

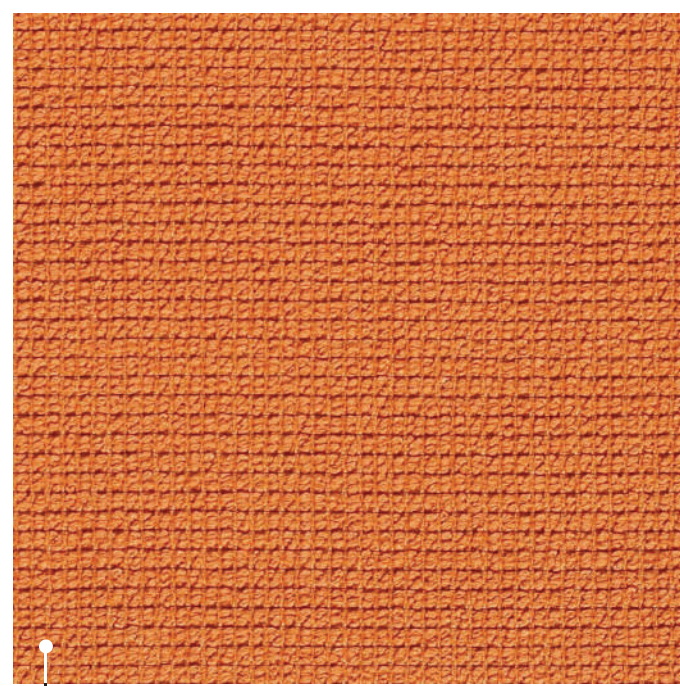

Steelcase Civil || Burst

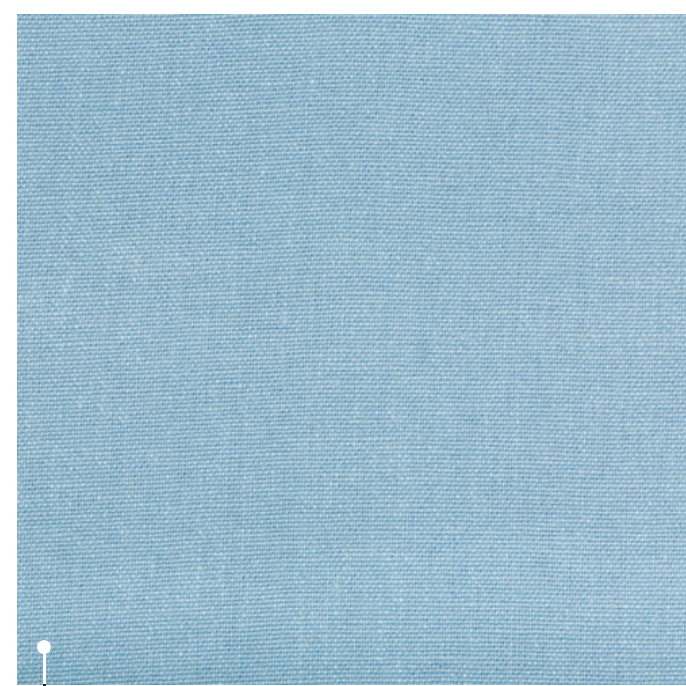

Kravet Loretta || Sky

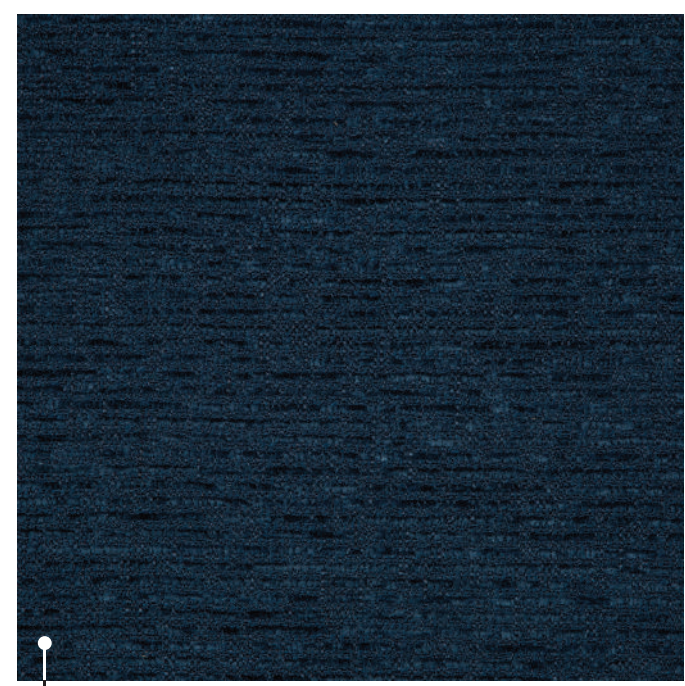

Kravet Smart || 35940-50

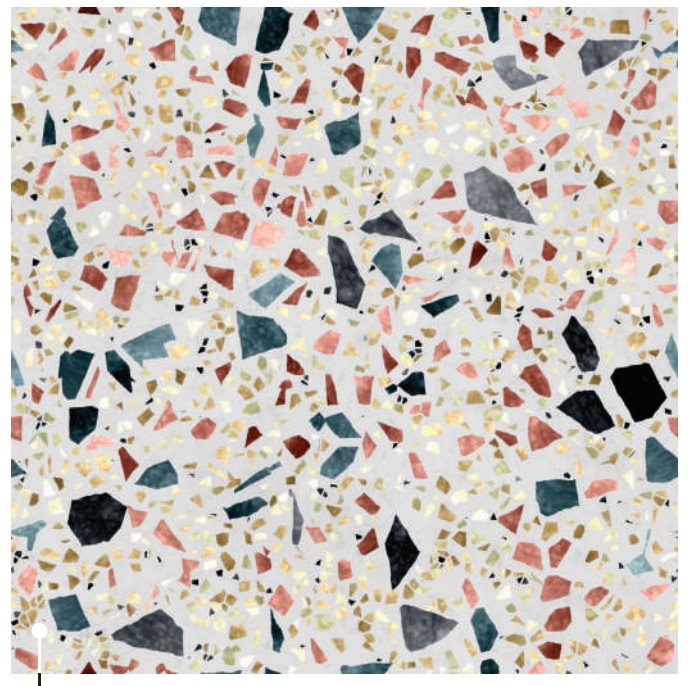

Formica Laminate || Terrazzo



Gesture Task Chair



Embold Lounge Chair



Coalesse Millbrae Bench



B Free Lounge Sofa



B Free Occasional Table

RECEPTION DETAILS

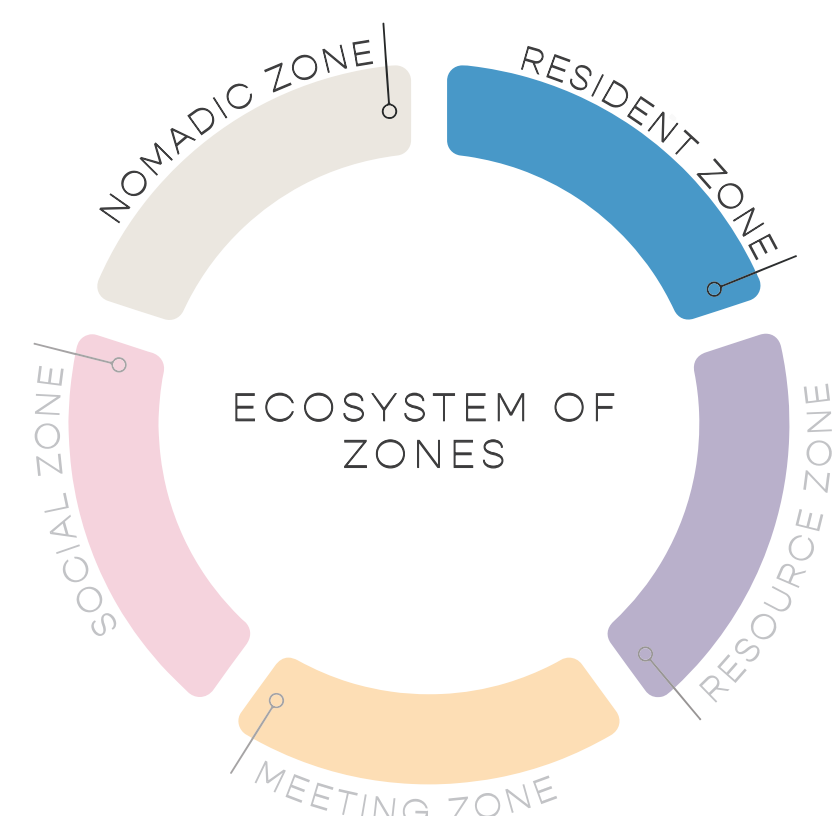

- 1 Flooring changes beneath each workstation aid in reducing footfall noise, thereby increasing acoustic quality.
- 2 A custom commissioned mural reinforces company culture and message of inclusion and cross-generational mentoring.

- 3 The Steelcase Migration SE desking system empowers staff to control their posture preference with a sit-to-stand option. The open office layout encourages collaboration.
- 4 Steelcase's AMQ 3F hanging acoustical panel system enables both acoustic and visual privacy for employees to take a phone call or conduct a small meeting.

OPEN OFFICE





BRANDING MURAL

shall be commissioned
work by Alexis Mena
through Groundswell NYC



OPEN OFFICE MURAL

shall be commissioned work by Trisha Abe



CORRIDOR MURALS

shall be commissioned
work by Trisha Abe

ARTISTS

Trisha Abe - <https://www.trishaabe.com/>

Groundswell NYC - <https://www.groundswell.nyc/>

OPEN OFFICE ARTWORK



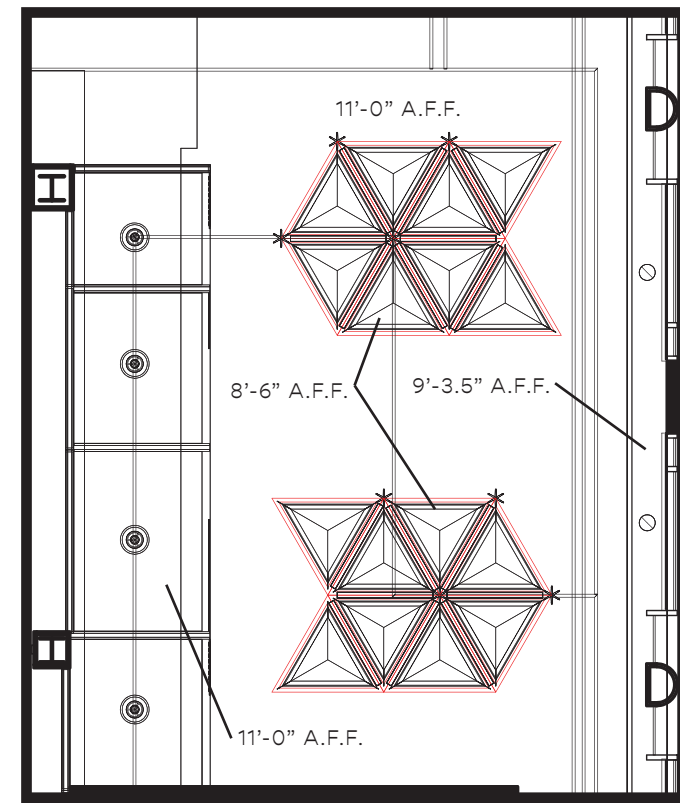

⊖ OPEN OFFICE
RCP
1/8" = 1'-0"

LEGEND



A) 8" Recessed Can



B) TechLighting Milo Pendant

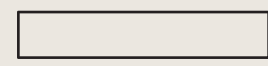

C) Cooper Lighting Neo-Ray

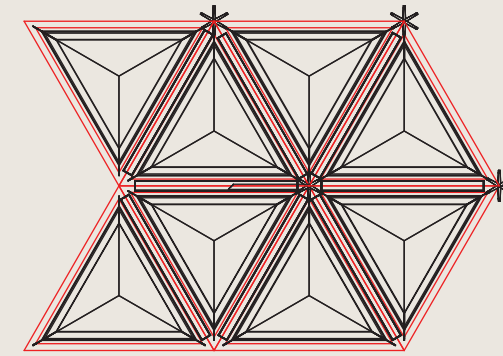

D) Arktura TriSoft Dynamic Ceiling

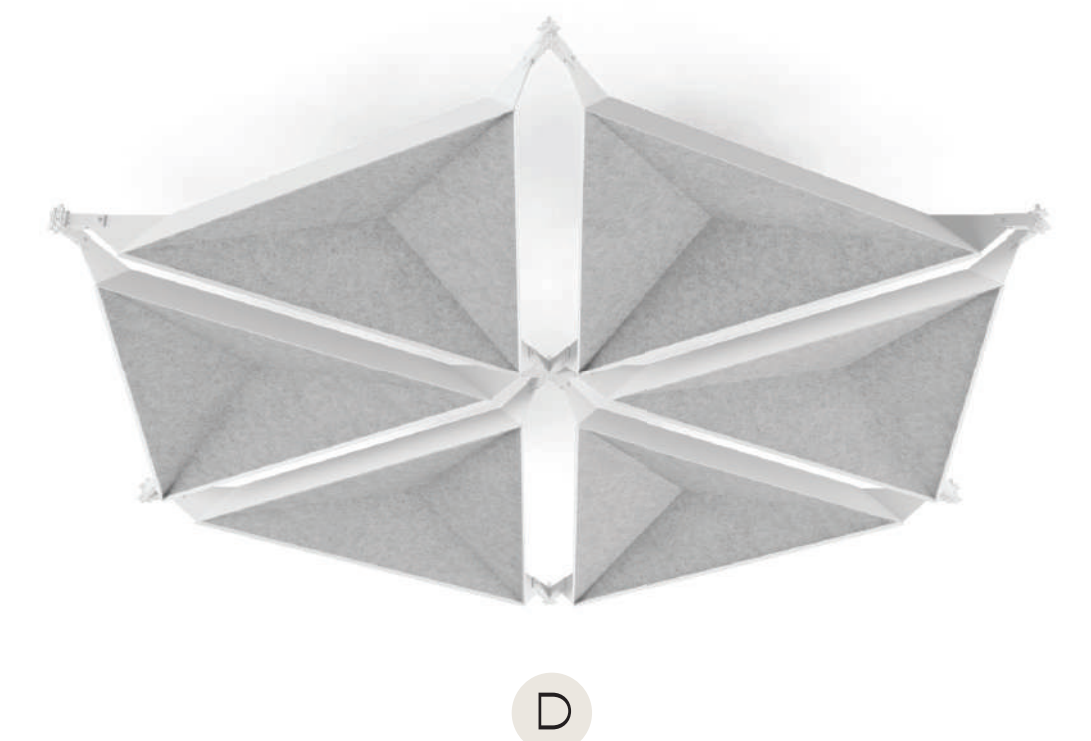

SW 6258 || *Tricorn Black*

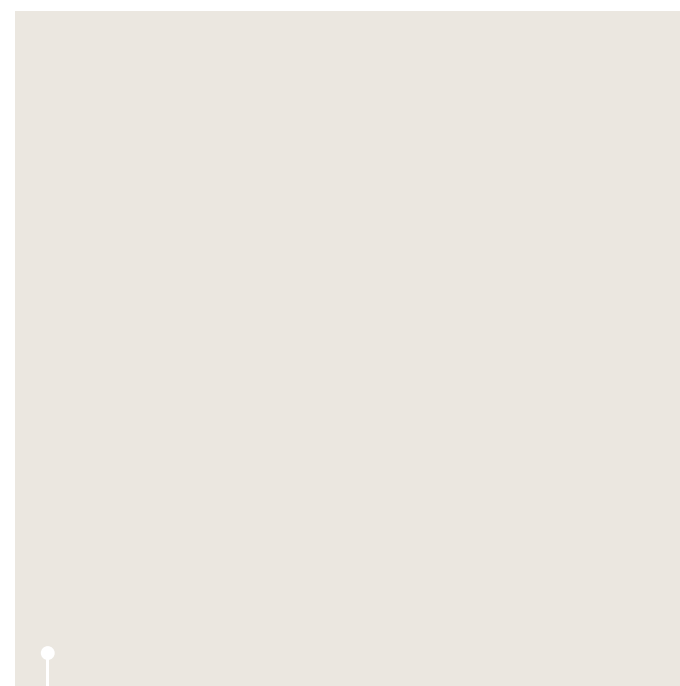

SW 7636 || *Origami White*

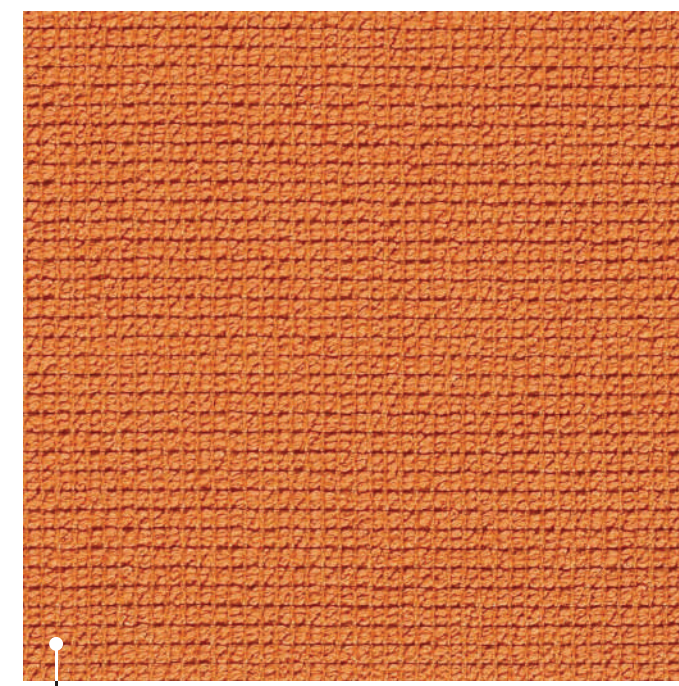

Steelcase Civil || *Burst*

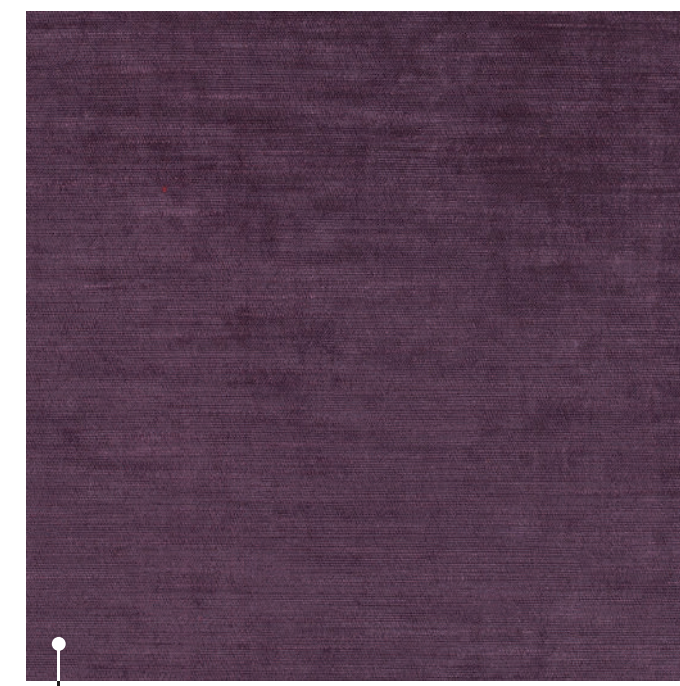

Steelcase Cambria || *Blackberry*



Schumacher Haruki Sisal || *Silver*



Filz Felt || *Weib*



Steelcase Laminate || *Acacia*



Gesture Task Chair



Migration SE Desk



TS Series Mobile Pedestal



LED Linear Task Lamp



Coolesse Massaud Lounge Chair



Brody Privacy Lounge Chair

OPEN OFFICE DETAILS

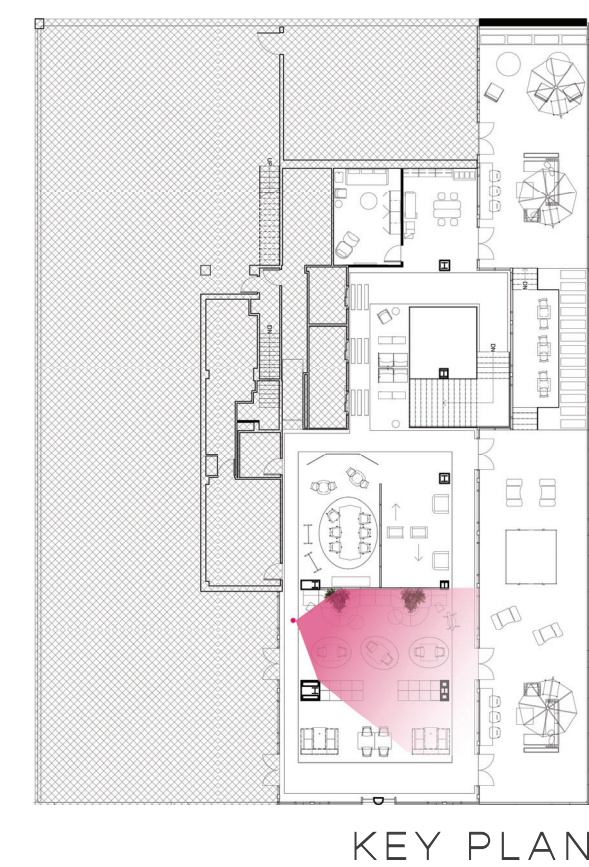
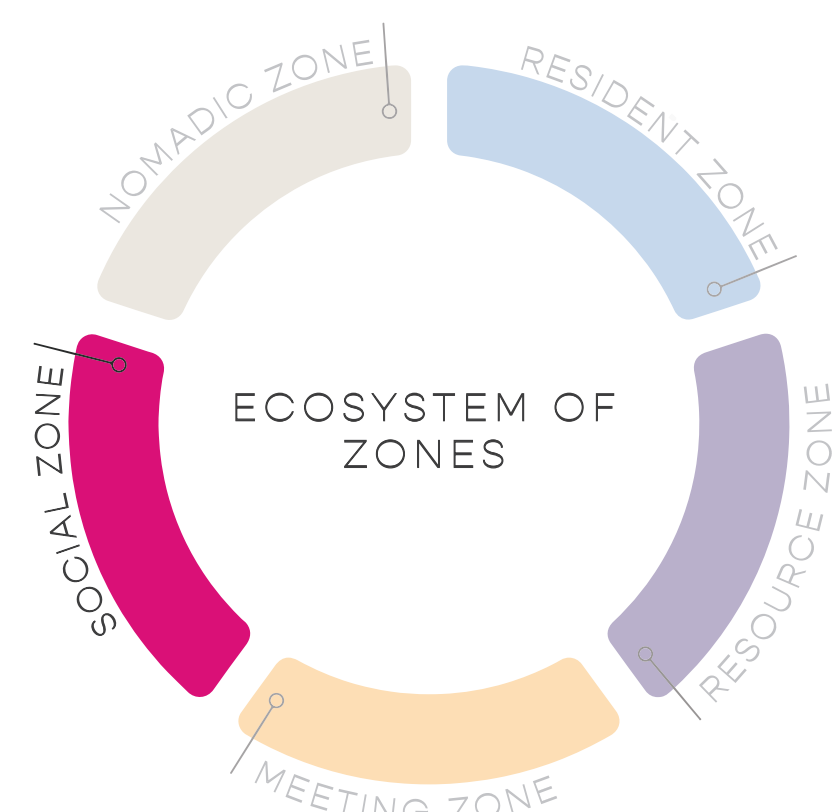

- 1 The incorporation of biophilic elements as well as views of the outdoors help to improve the indoor air quality and increase employee's moods.
- 2 A combination of both digital and analog tools transforms the work cafe into a multi-functional space and promotes individual focus as well as peer-to-peer collaboration.

- 3 The work cafe is adjacent to the terrace, creating a seamless indoor/outdoor environment, allowing employees to choose how to enjoy their meals.
- 4 A variety of table and seating options is provided to encourage employees to share meals together rather than alone.

WORK CAFE



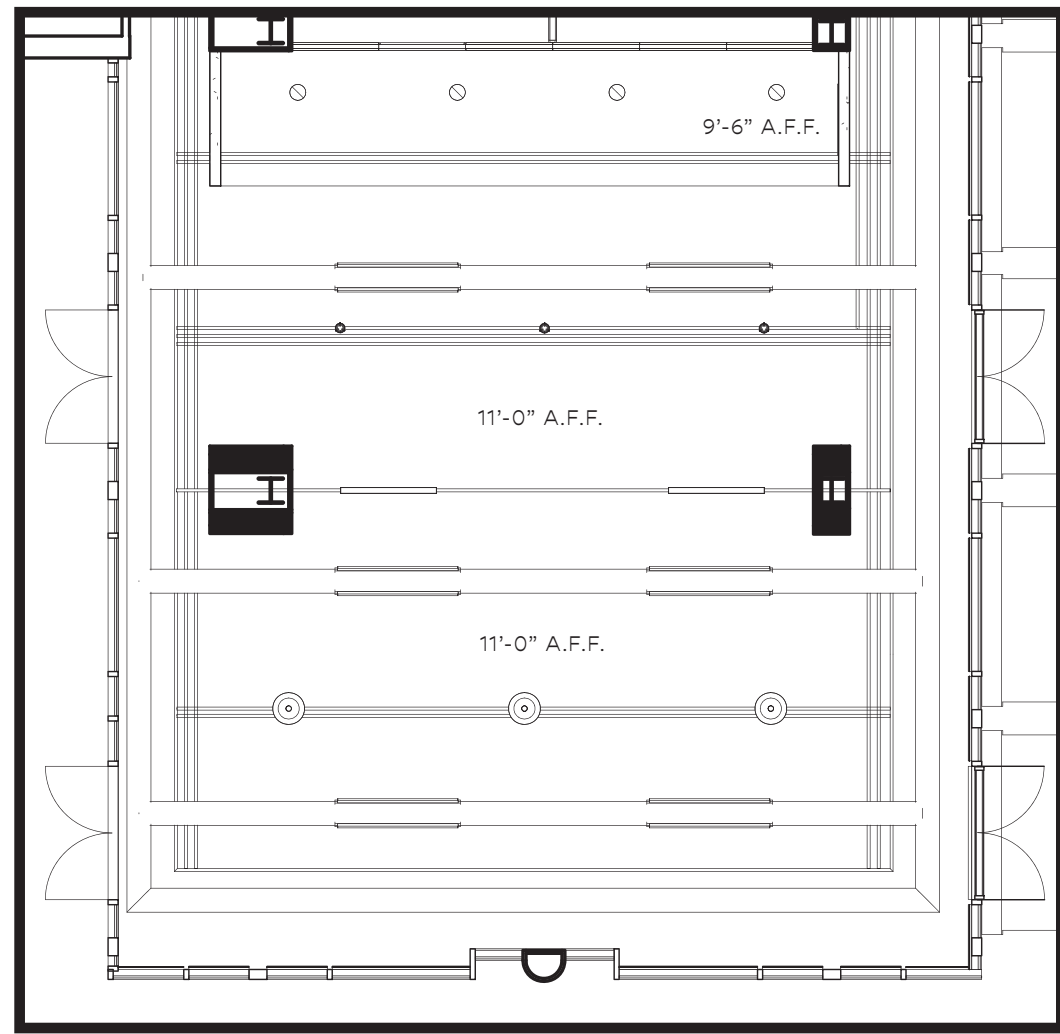

⊖ WORK CAFE RCP
1/8" = 1'-0"

LEGEND

- ⊙ A) 8" Recessed Can
- ⊛ B) TechLighting Echo Grande Pendant
- C) Cooper Lighting Neo-Ray
- ⊙ D) TechLighting Foundry Pendant



B



C



D



SW 6258 || *Tricorn Black*

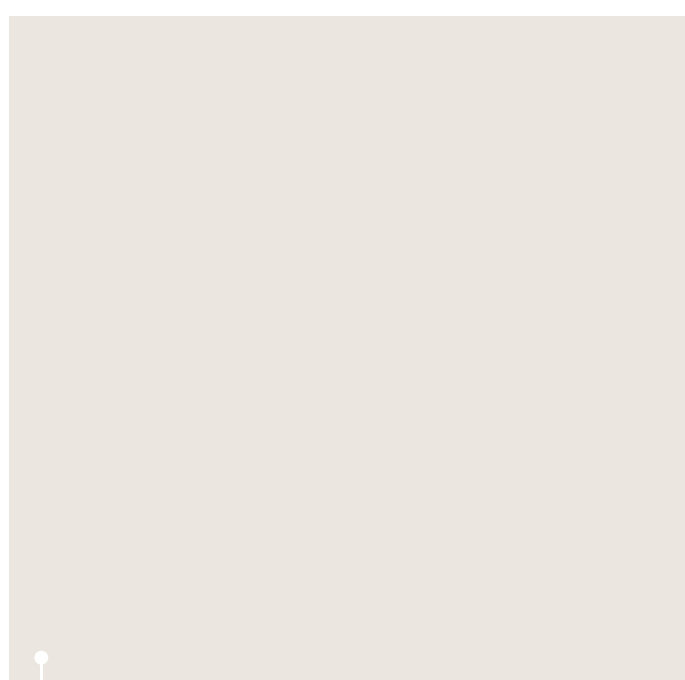

SW 7636 || *Origami White*

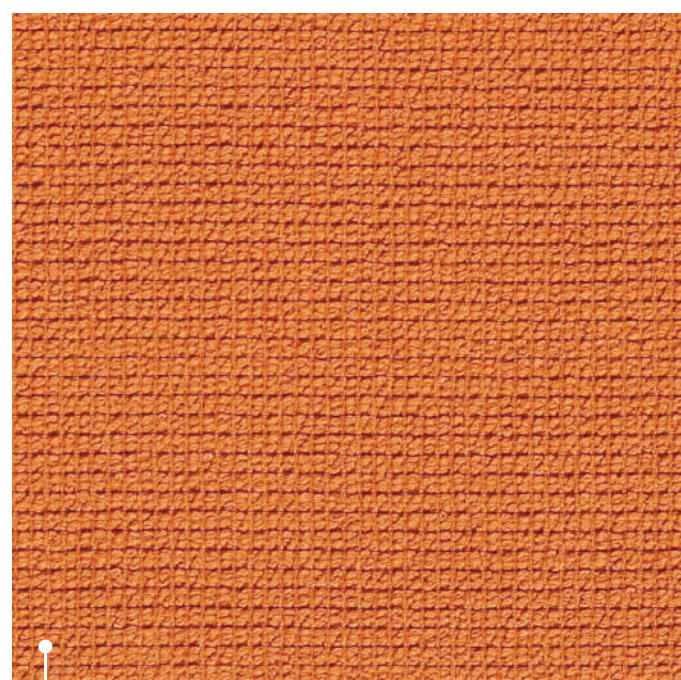

Steelcase Civil || *Burst*

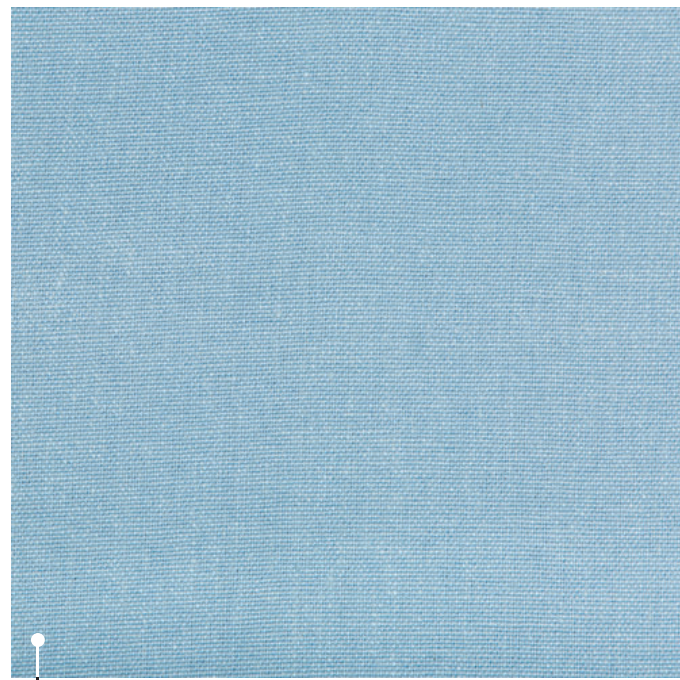

Kravet Loretta || *Sky*

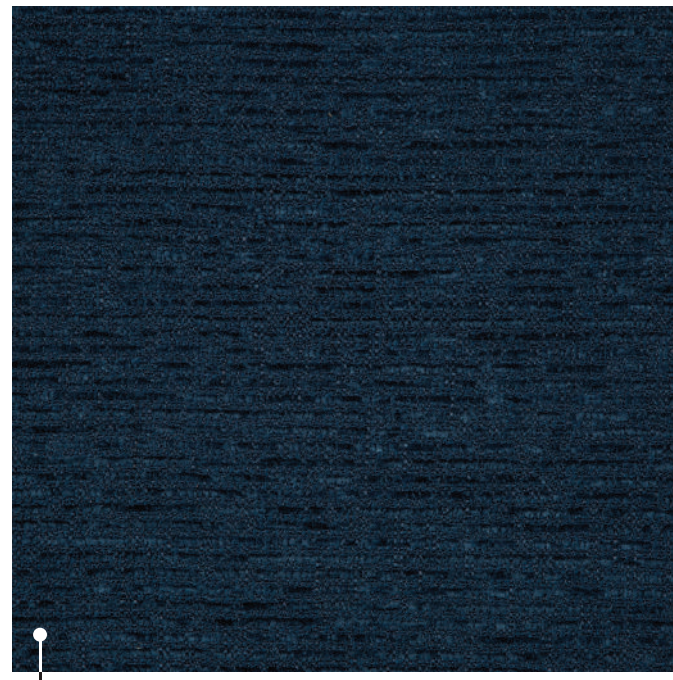

Kravet Smart || *35940-50*

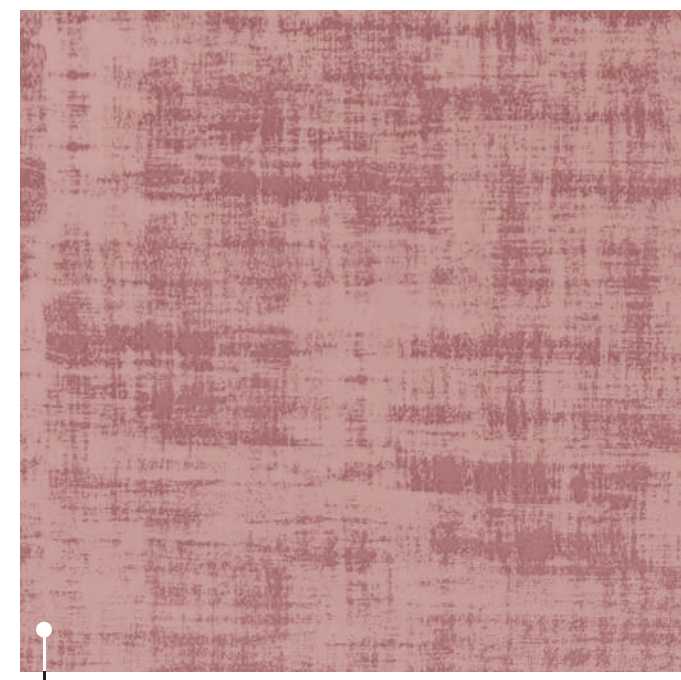

Kravet Alessia || *Blush*

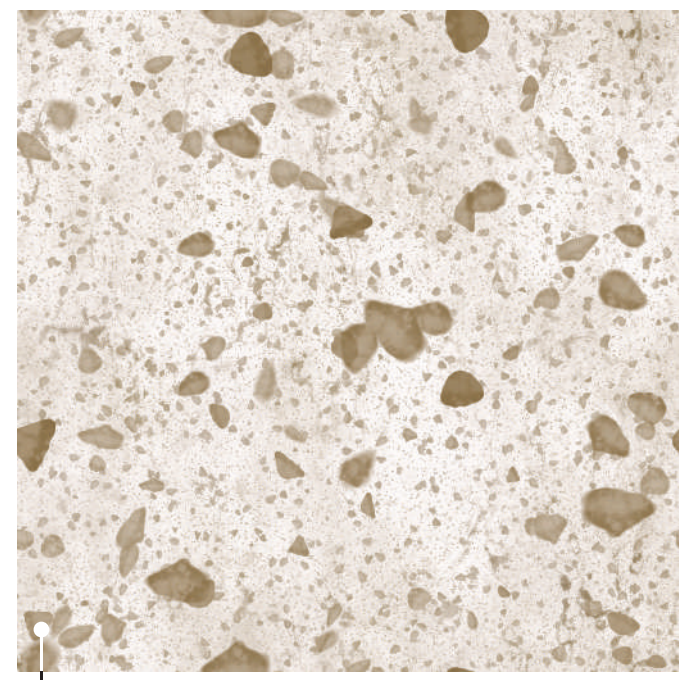

Formica Laminate || *Terrazzo*

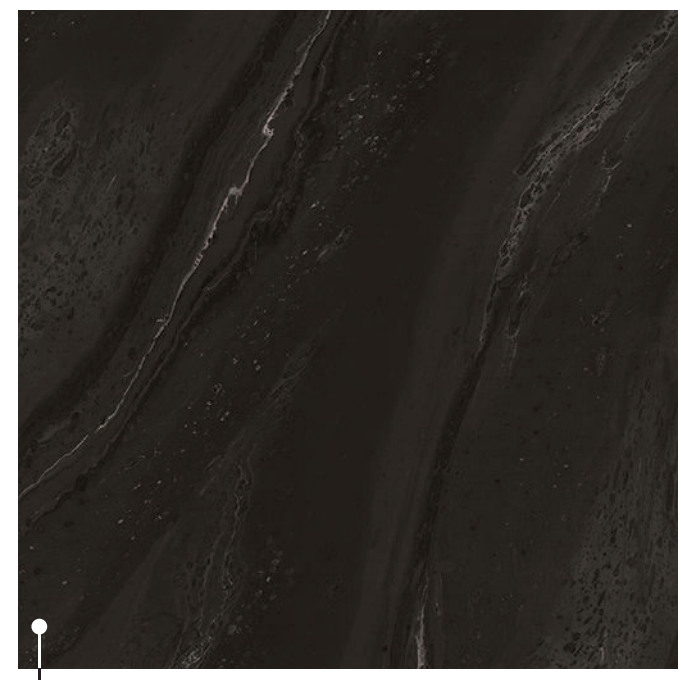

Formica Laminate || *Black Painted Marble*



Turnstone Campfire
Modular Sofa



Viccarbe Aspa Table



Coalesse LessThanFive
Chair



Coalesse Montara650
Table



Regard Booth

WORK CAFE DETAILS

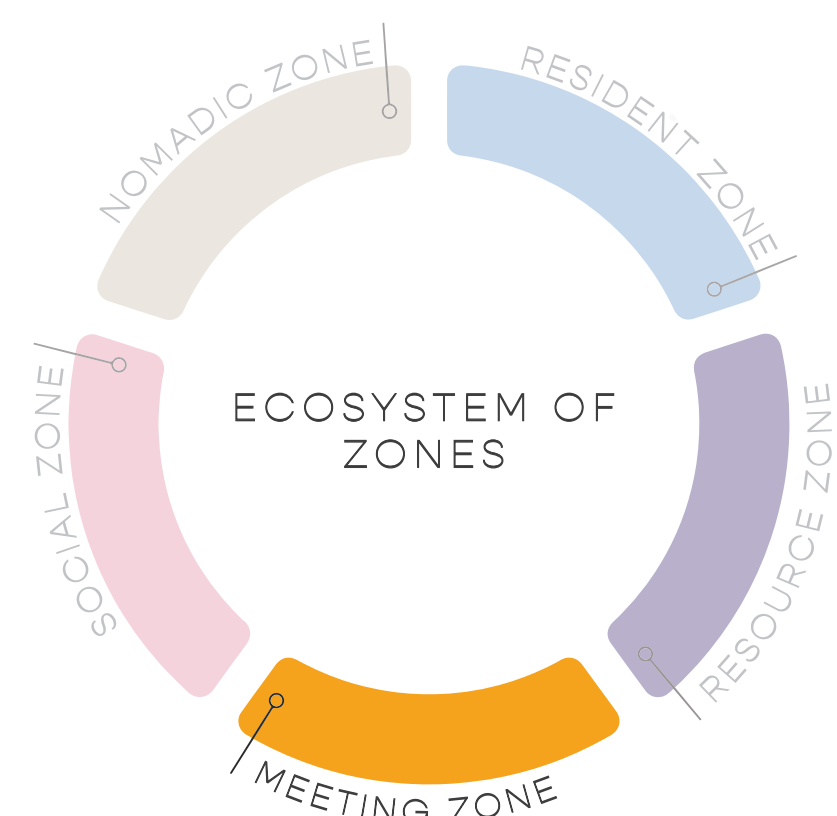

- 1 Clerestory windows in the conference room help to minimize distraction while maximizing access to natural daylighting.
- 2 Access to both digital and analog tools aid in increasing productivity and maximizing collaborative behaviors.
- 3 The Coalesse Potrero415 conference table gives users quick and convenient access to power.
- 4 The conference room is equipped with HDVC telepresence technology, allowing both in-person and virtual collaboration to occur.

LARGE MEETING SPACE



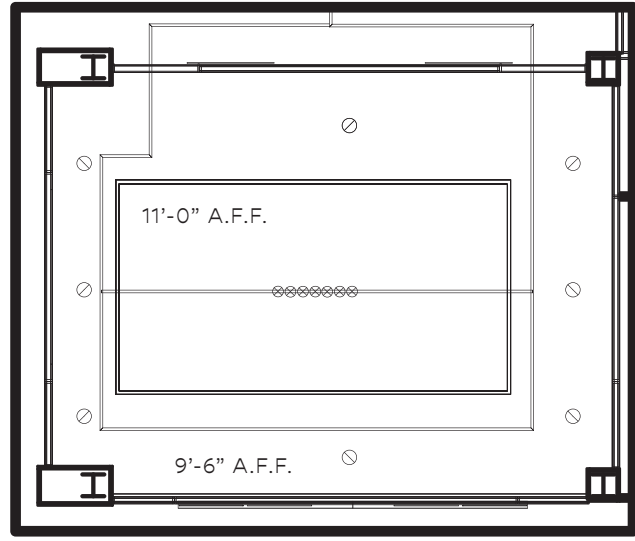

⊖ LARGE MEETING
RCP
1/8" = 1'-0"

LEGEND

- ⊖ A) 8" Recessed Can
- ⊗⊗⊗⊗⊗⊗ B) TechLighting Modernrail Chandelier 2
- C) PureEdge Truline Cove Lighting

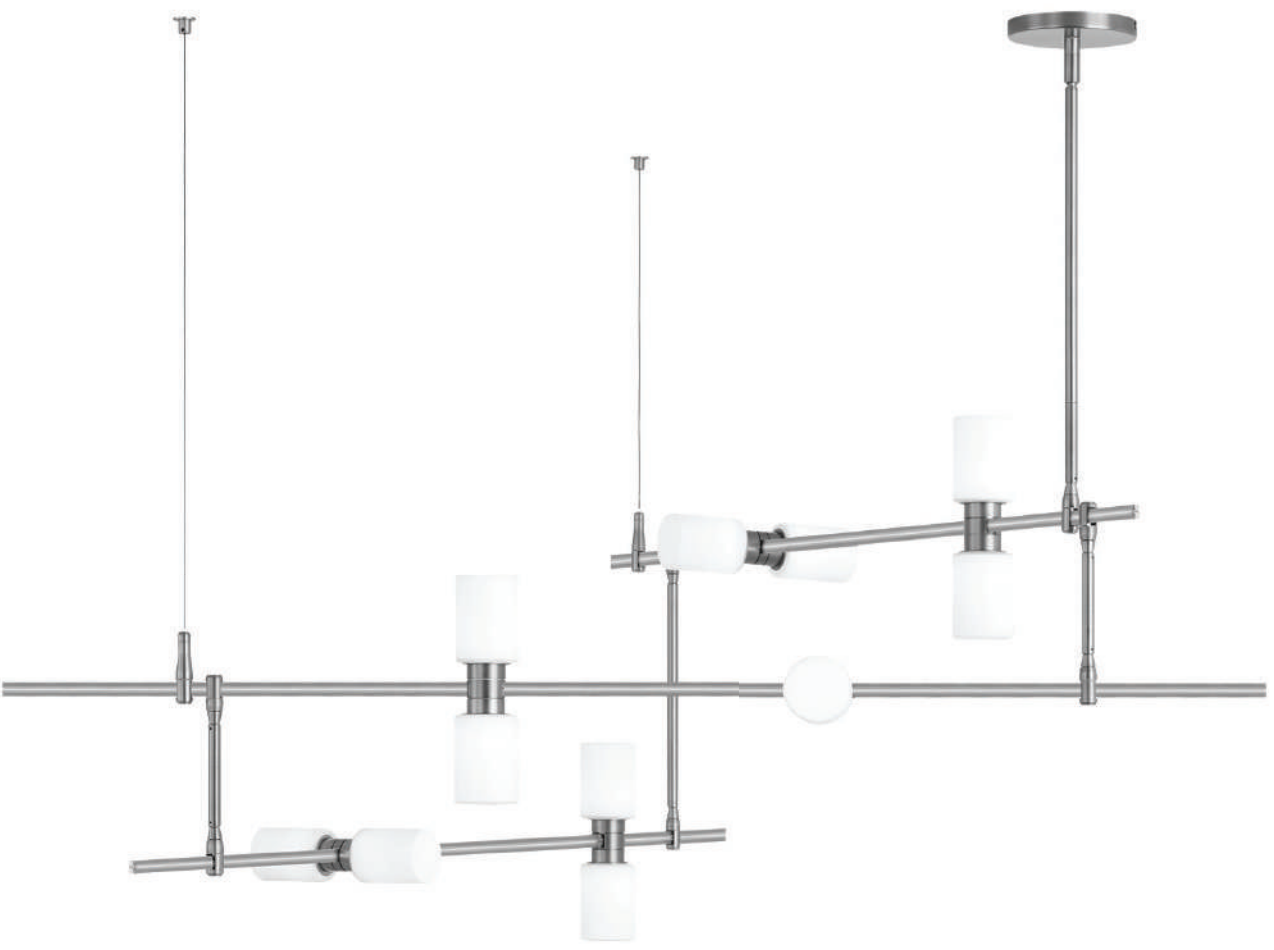

B



Steelcase Marco
Polished Nickel Accent
Table Lamp

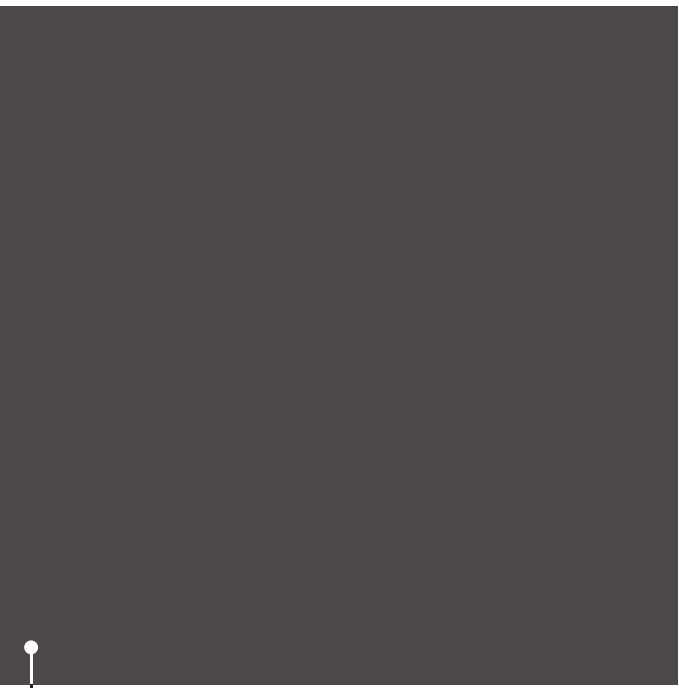

SW 6258 || *Tricorn Black*

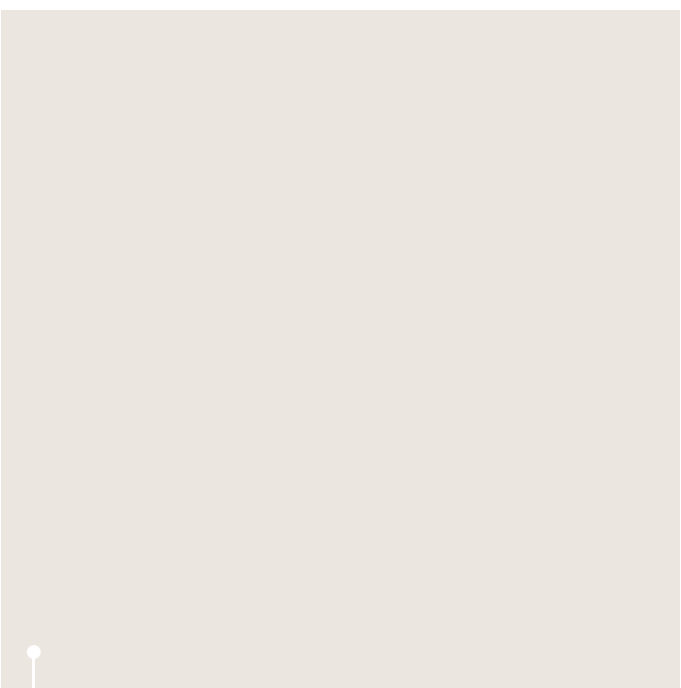

SW 7636 || *Origami White*

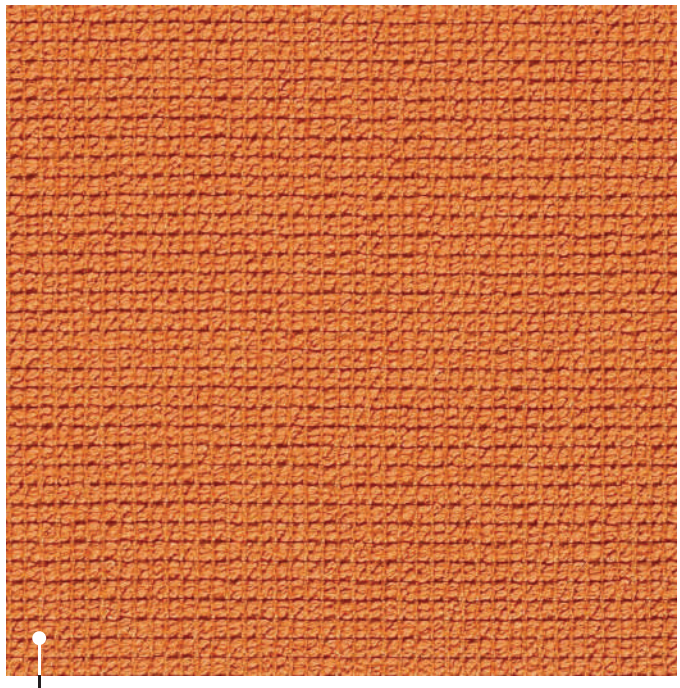

Steelcase Civil || *Burst*



Steelcase Adagio ||
Alpaca

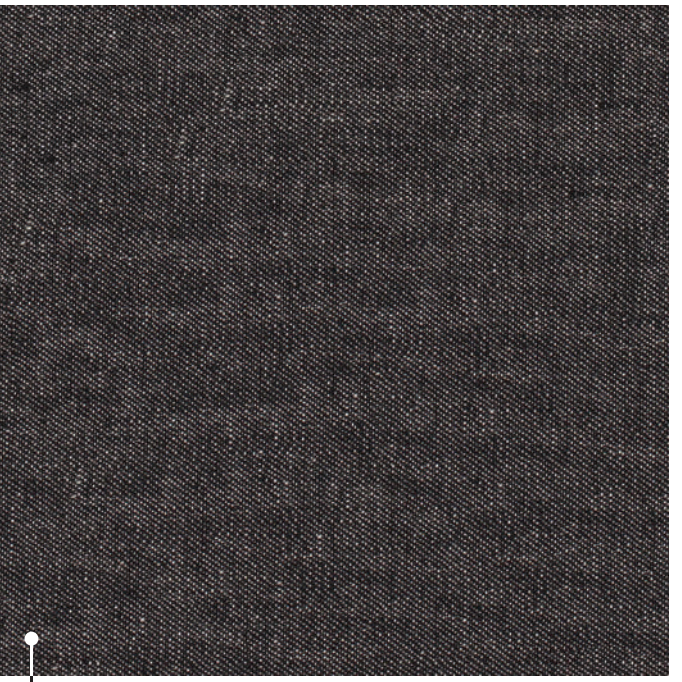

Steelcase Brushed
Flannel || *Charcoal*



Schumacher Haruki
Sisal || *Silver*

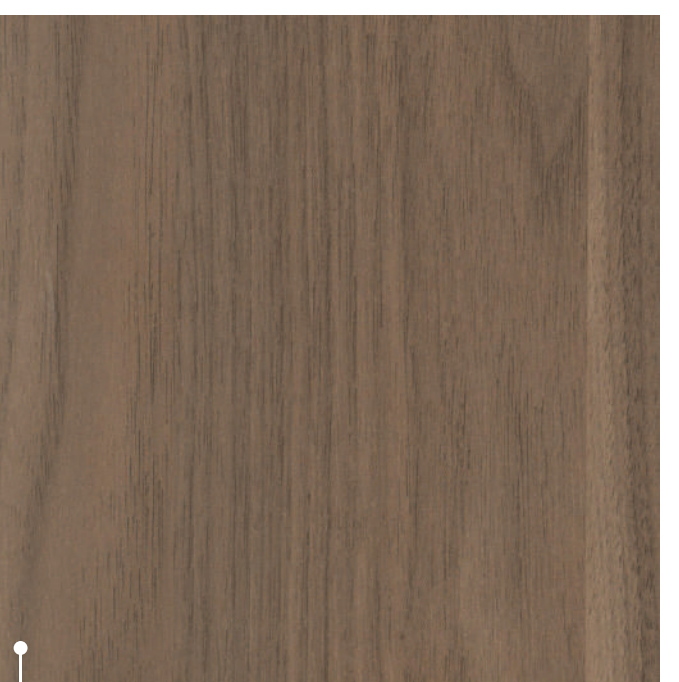

Steelcase Laminate ||
Virginia Walnut



Coalesse Marion152
Conference Chair



Flex Markerboard
Solutions



Coalesse Potrero415 Table

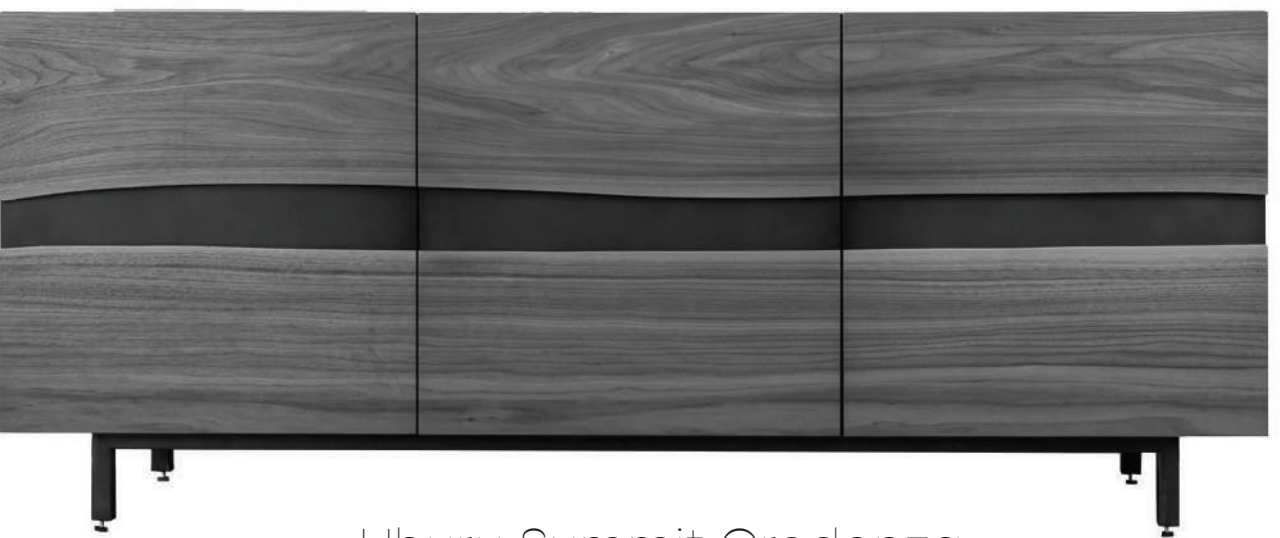

Uhuru Summit Credenza

LARGE MEETING DETAILS

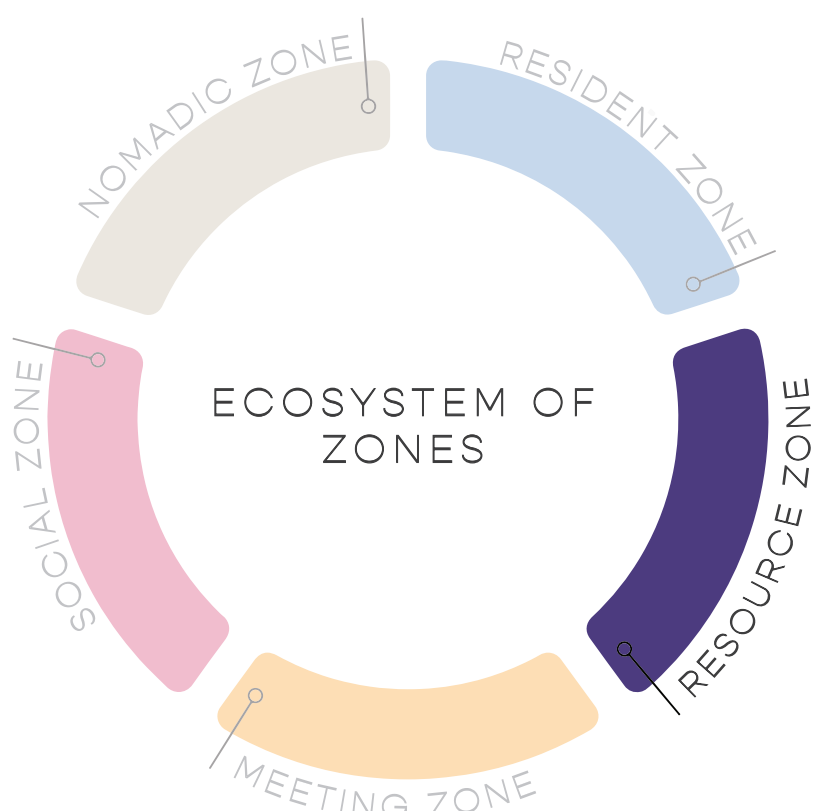

- 1 Ample storage (both open and enclosed) is provided in the product display to provide a clean and aesthetic display of merchandise, enabling visitors to “shop” NEXT’s skincare.
- 2 The product display area is equipped with mirrors and sinks for guests and employees alike to test products.

- 3 The reception and product display spaces are adjacent to one another for ease of access when influencers and guests visit NEXT’s office.

PRODUCT DISPLAY



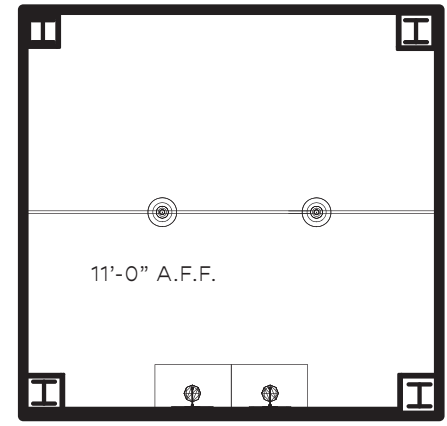

⊖ PRODUCT DISPLAY
RCP
1/8" = 1'-0"

LEGEND



A) TechLighting Foundry
Pendant

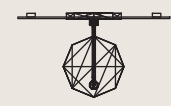

B) TechLighting Banda 24
Wall Sconce



A



B



SW 6258 || *Tricorn Black*

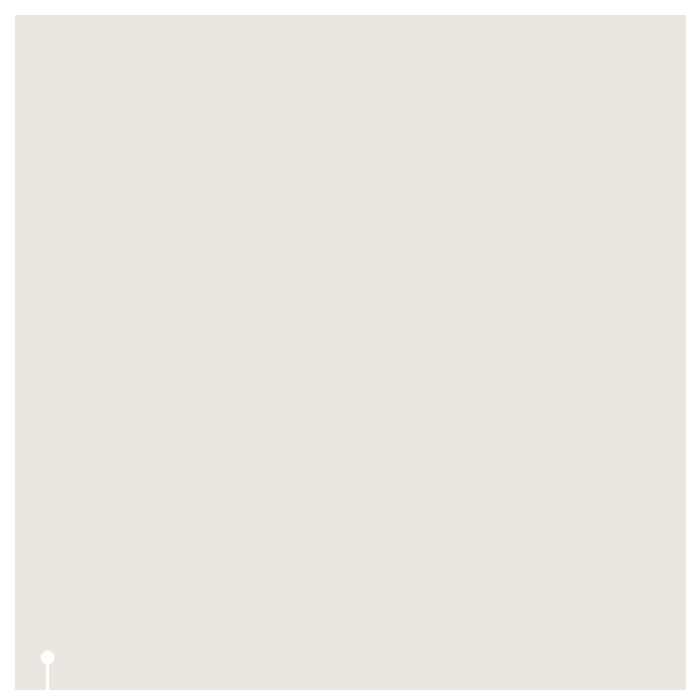

SW 7636 || *Origami White*

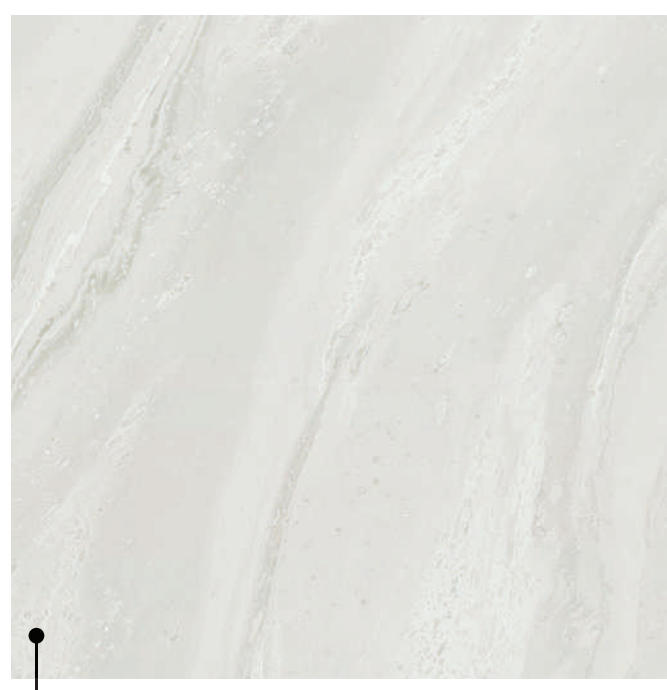

Formica Laminate ||
White Painted Marble

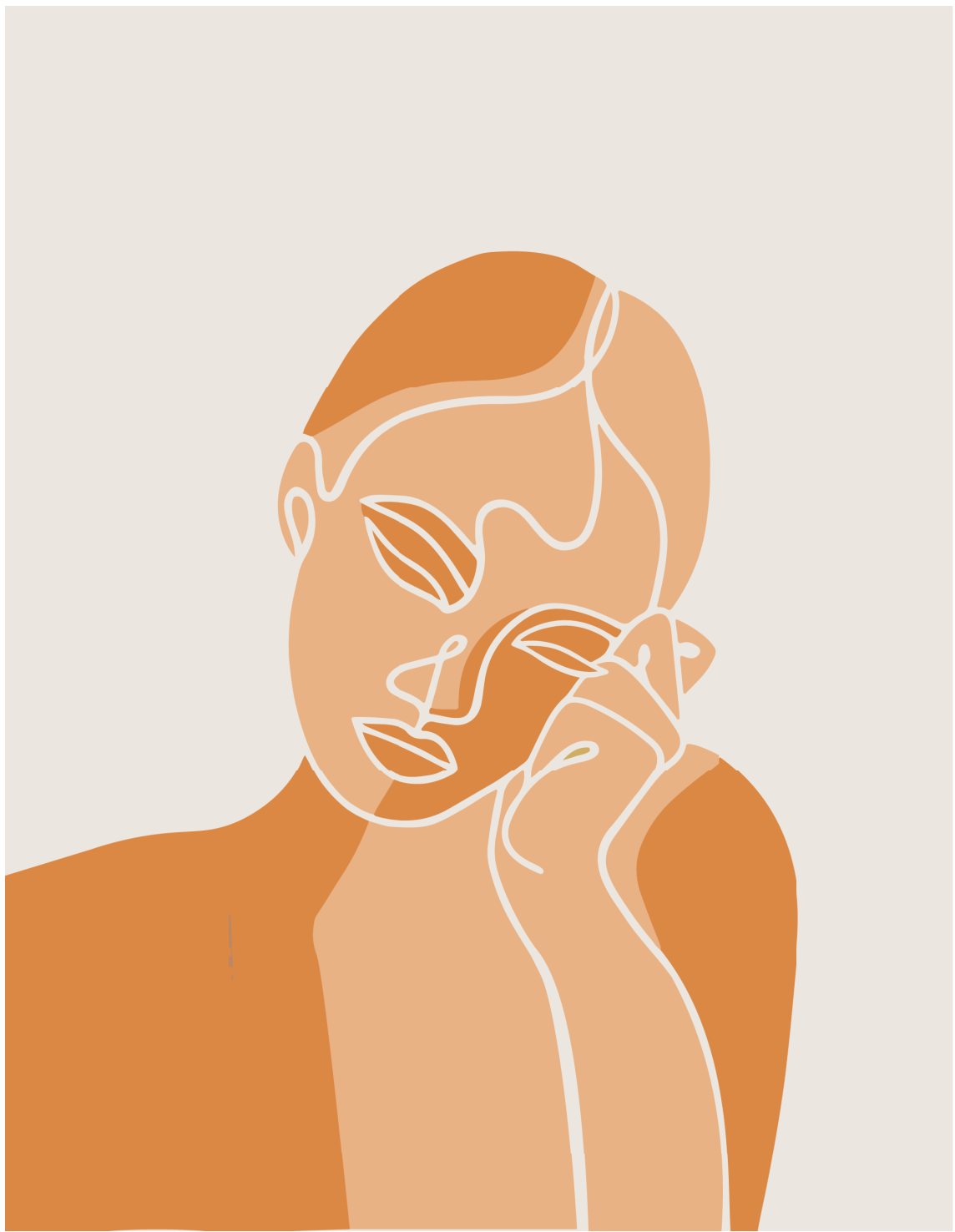

CORRIDOR MURALS

shall be commissioned work by Trisha Abe



GRAFFITI WALL

graffiti-inspired wallcovering from
Limitless Walls

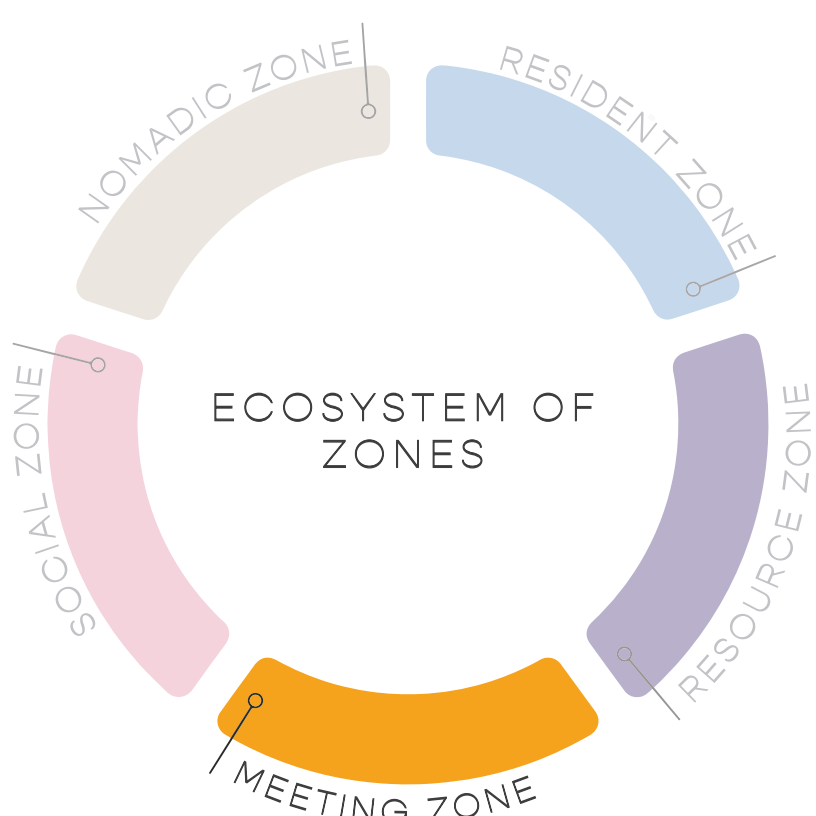

- 1 Flooring changes beneath the meeting space aids in reducing footfall noise, thereby increasing acoustic quality. Additionally, the flooring change helps to define the area.
- 2 The medium meeting space is equipped with Steelcase's Room mobile monitor, maximizing the space's flexibility.
- 3 Steelcase's Media Scape lounge sofa allows occupants to choose their posture preference.
- 4 The Arktura SoftGrid acoustical ceiling defines the meeting space and was chosen to mimic the window lights of skyscrapers blanketing the city at dusk.

MEDIUM MEETING SPACE

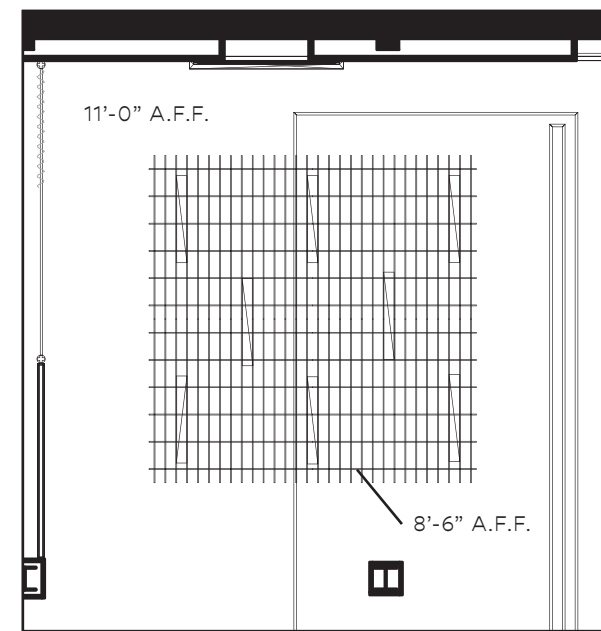

⊖ MEDIUM MEETING RCP
1/8" = 1'-0"

LEGEND



A) Cooper Lighting NeoRay Suspended LED

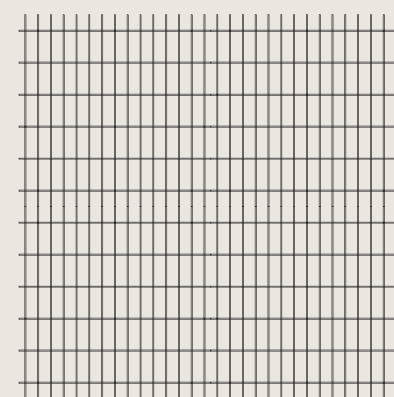

B) Arktura SoftGrid Acoustical Ceiling



A

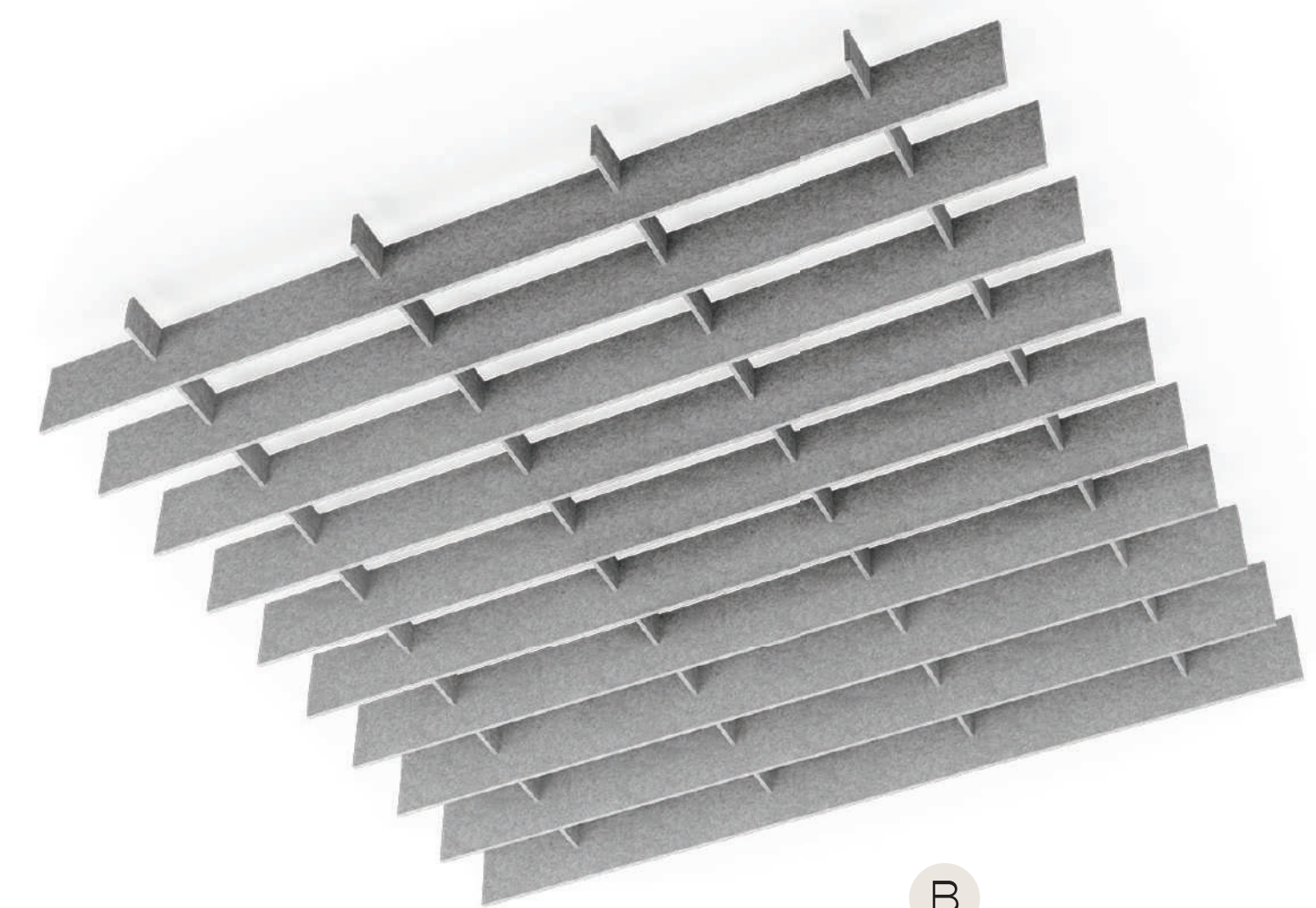

B



SW 6258 || *Tricorn Black*

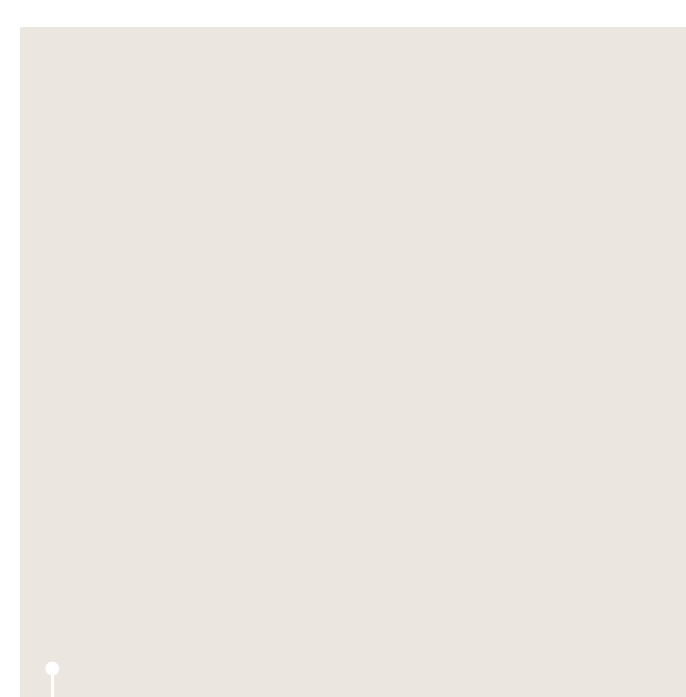

SW 7636 || *Origami White*

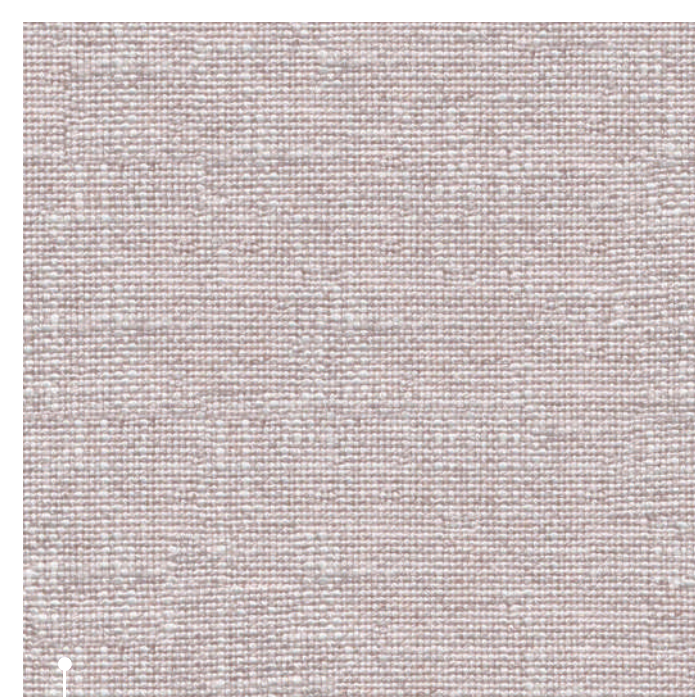

Steelcase Unfinished Gamut || *Slipper*

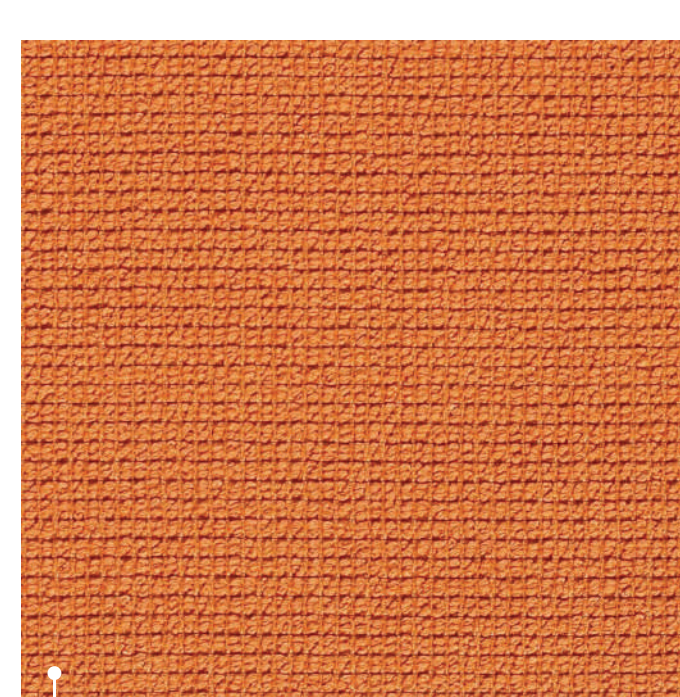

Steelcase Civil || *Burst*



Kravet Smart || 35940-50

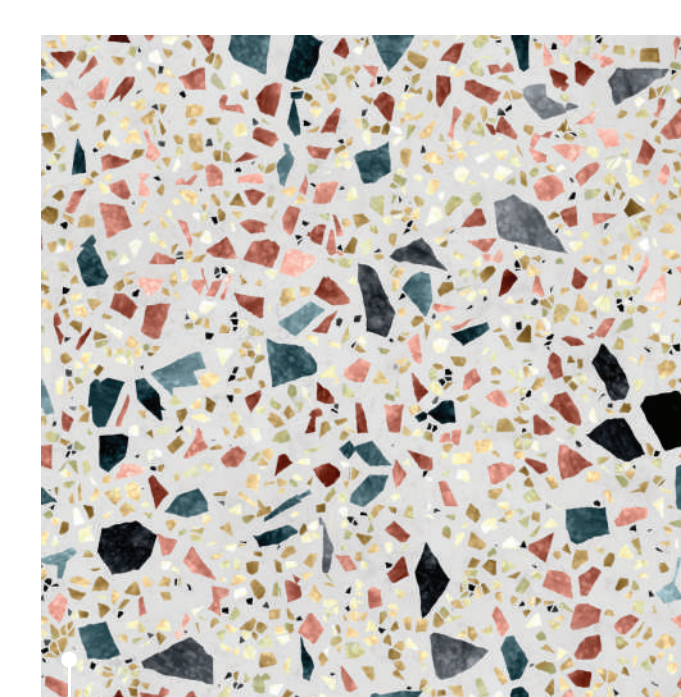

Formica Laminate || *Terrazzo*

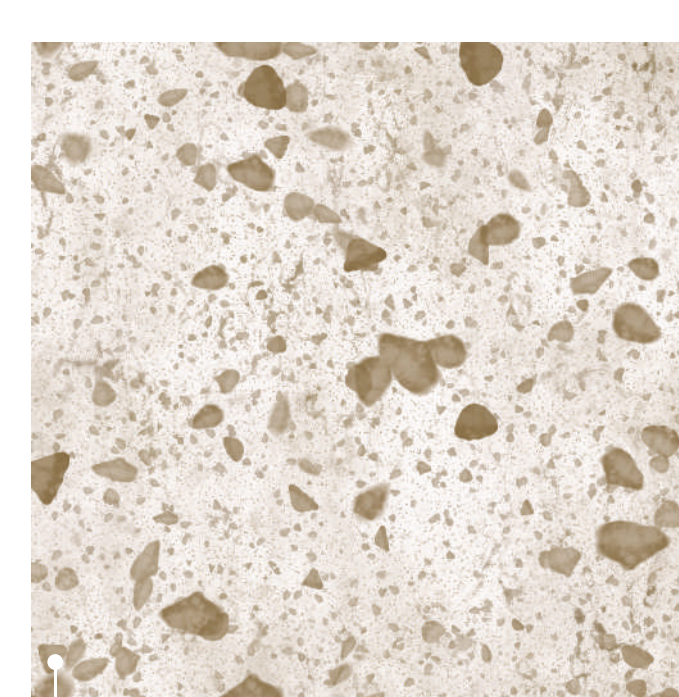

Formica Laminate || *Terrazzo*



QiVi 428 Stool Series Task Chair



Media Scape Lounge Sofa

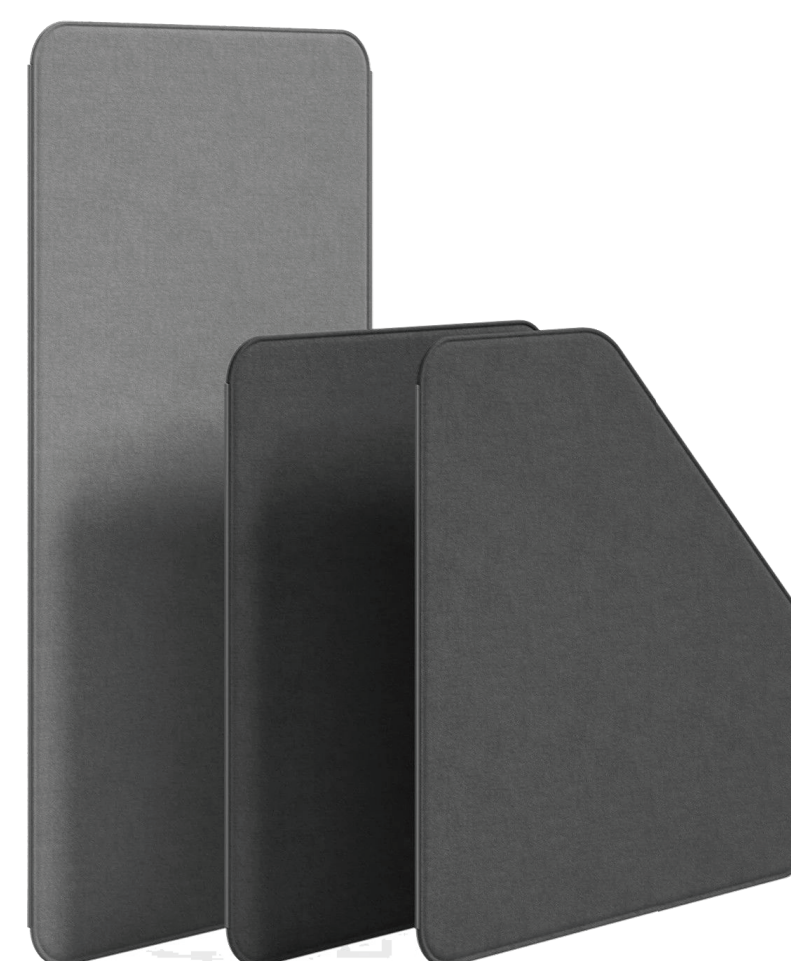

Flex Freestanding Screens



Room Mobile Monitor



Flex Mobile Markerboard Cart

MEDIUM MEETING DETAILS



- 1 A plant wall divider on the terrace separates different seating areas to give more privacy and shade.
- 2 Residential style furniture and seating arrangements allow employees to feel more relaxed and comfortable.
- 3 Shades are installed above terrace doors and at the high bar areas to reduce solar heat and glare while also providing weather protection.
- 4 A high bar task-focused area allows employees to enjoy completing work outside, giving users more choice and control of their space.

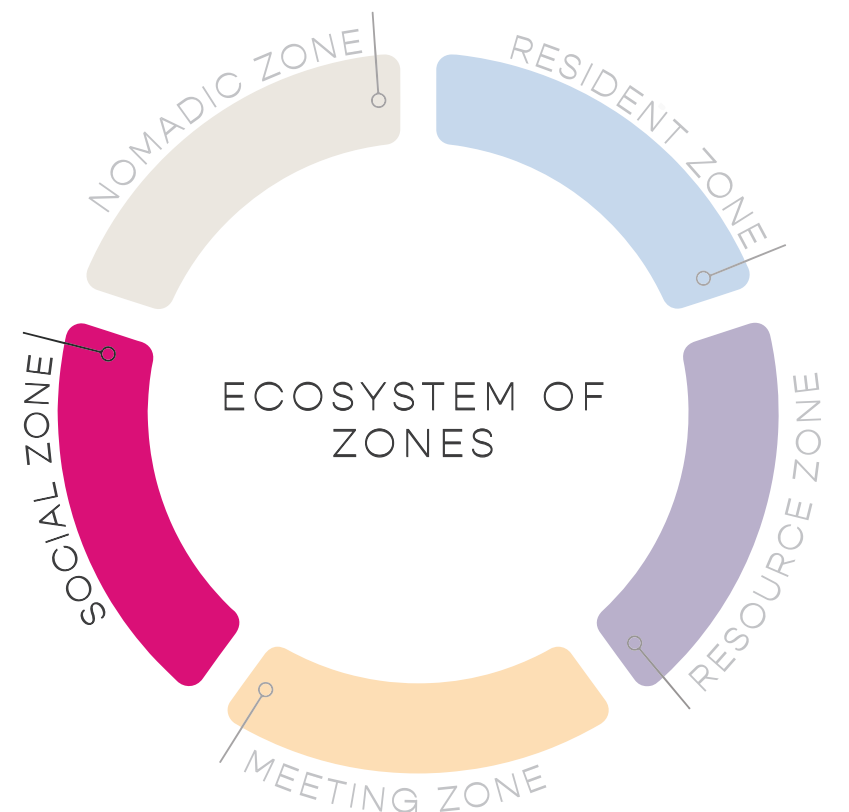

KEY PLAN

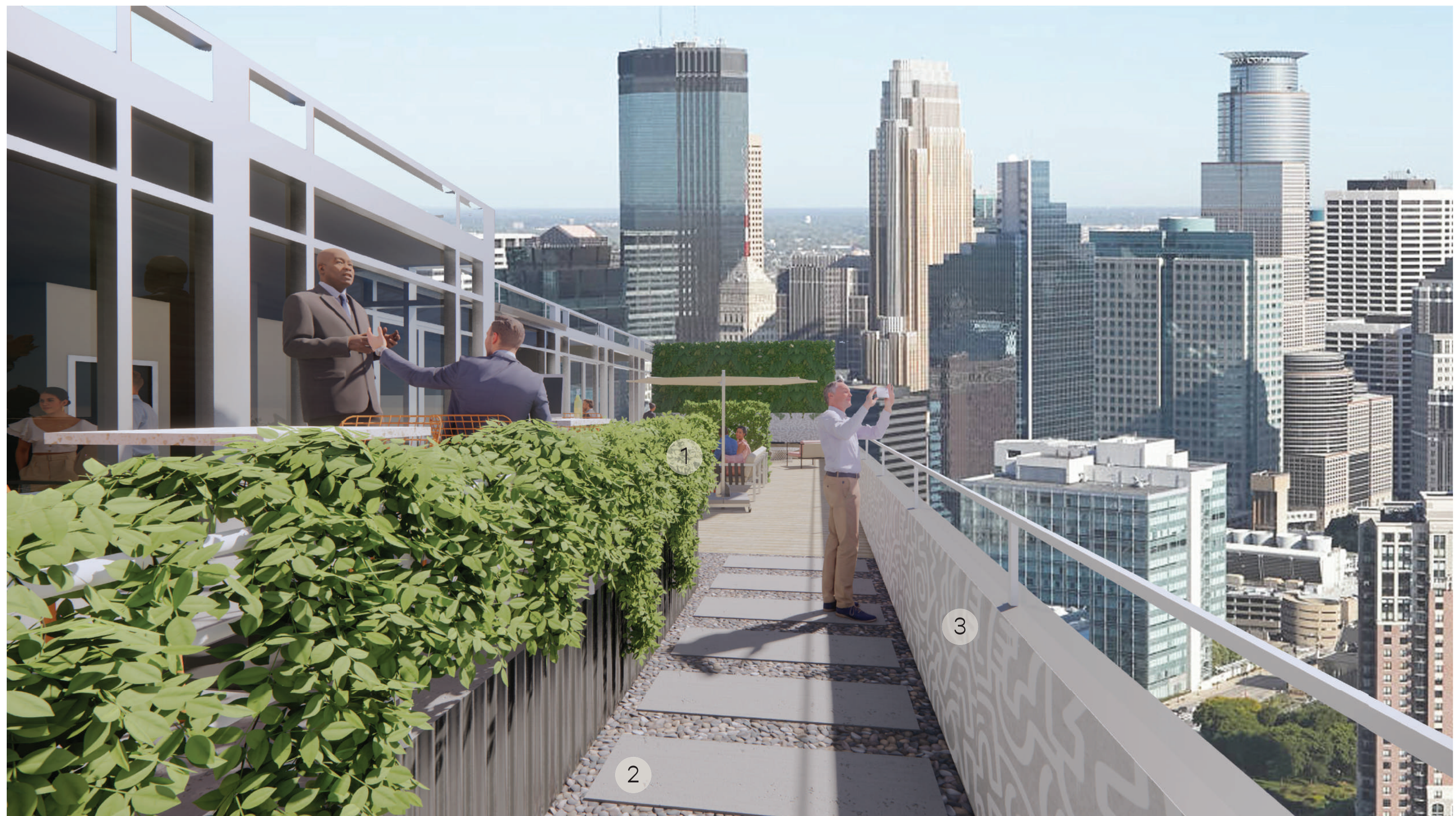

- 1 A custom terrace platform allows for a variety of outdoor seating options.
- 2 As repetition from the interior space, the outdoor pavers mimic a pedestrian crosswalk.
- 3 A custom designed mural is painted along the railing wall of the terrace to add visual interest and further implement the street art concept.



KEY PLAN

TERRACE





TERRACE MURAL

shall be commissioned work by Angel Garcia through Groundswell NYC

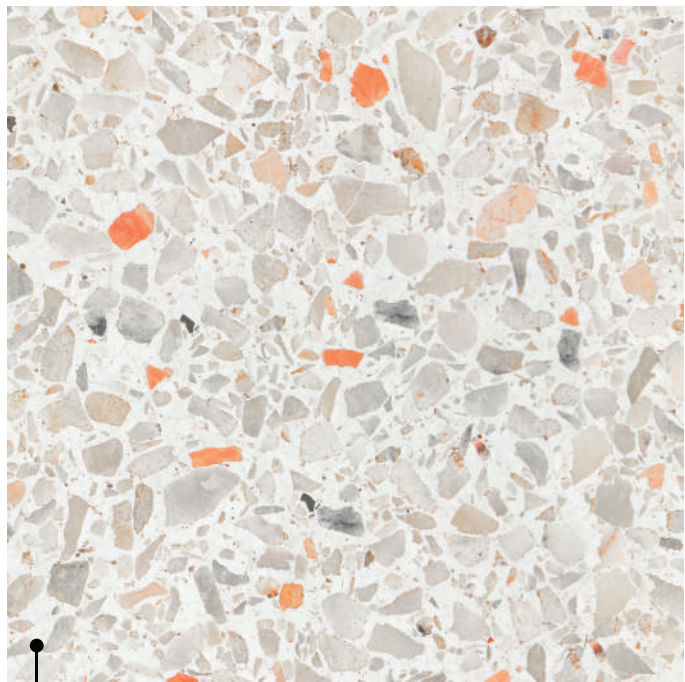

Concrete Terrazzo



SW 6664 || Marigold



Coolesse Outdoor Emu Lyze Chair



Coolesse Outdoor Emu Table



Extremis Outdoor Captain's Chair



Extremis Outdoor Kosmos Shade



Sunbrella || Blend Linen

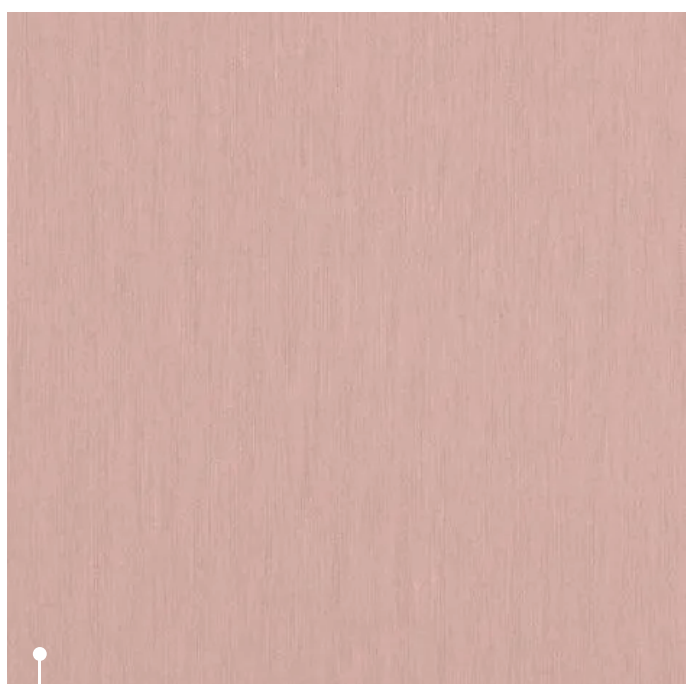

Sunbrella || Canvas Blush



Blu Dot Jibe Outdoor Sofa



Blu Dot Jibe Outdoor Lounge Chair

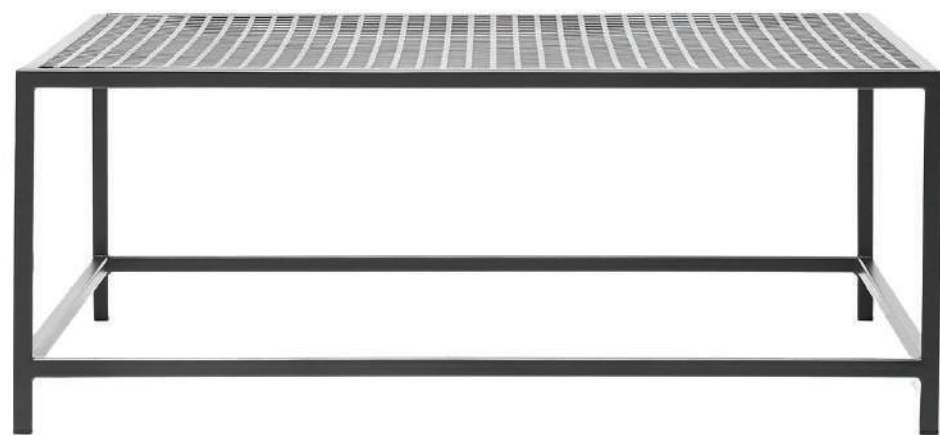

Stephen Kenn Outdoor Coffee Table



Beauty is CREATIVE.
Beauty is EMPOWERING.
Beauty is HONEST.
Beauty is BOLD.
Beauty is PROUD.
Beauty is CONFIDENCE.

Beauty is CREATIVE.
Beauty is EMPOWERING.
Beauty is HONEST.
Beauty is BOLD.
Beauty is PROUD.
Beauty is CONFIDENCE.

Beauty is CREATIVE.
Beauty is EMPOWERING.
Beauty is HONEST.
Beauty is BOLD.
Beauty is PROUD.
Beauty is CONFIDENCE.