Steelcase

ERA

Pistachio 5ER3

AMER 5ER3

EMEA CSE16

Materials are displayed for reference and may vary by screen and print quality. Please refer to a physical sample for actual color and detail

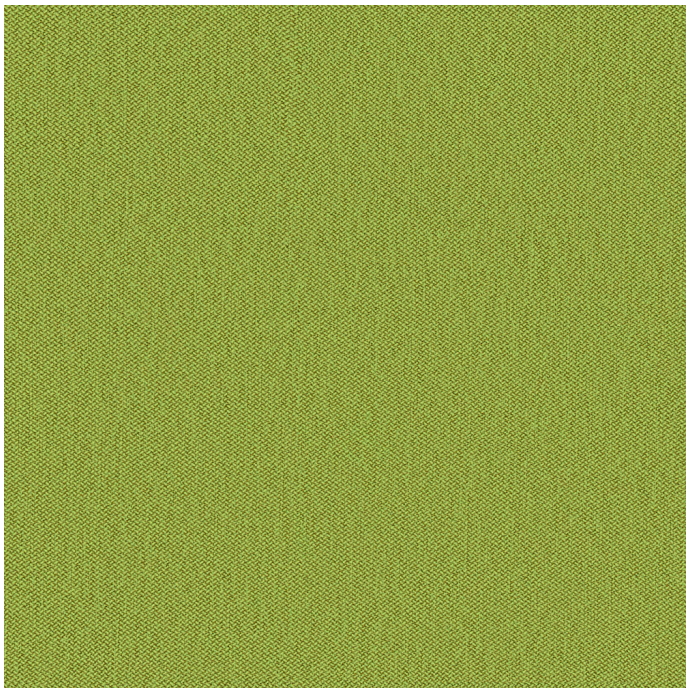

Image Shown: Warp Horizontal

Storm Cloud 5EU4

Green Citrine 5EU3

Electric Indigo 5EU2

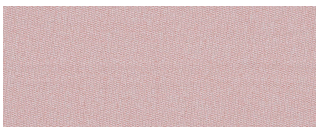

Pink 5EU1

Slate 5ET9

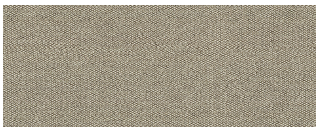

Stone 5ET8

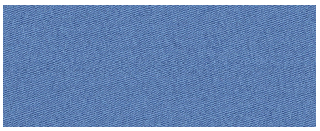

Ocean 5ET7

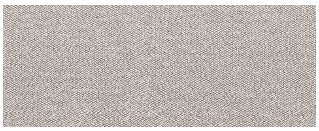

Cloud 5ET6

Sky 5ET5

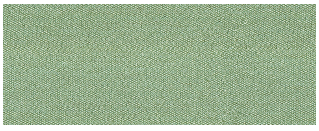

Jade 5ET4

Fresh Green 5ET3

Peach 5ET1

Night Owl 5ES7

Blue Mint 5ES5

Sprout 5ES4

Cherry 5ET2

Steelcase
ERA

COLORWAYS

Pink Lemonade 5ER8

Persimmon 5ES3

Scarlet 5ES0

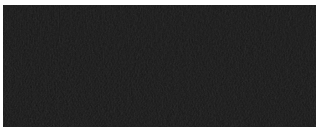

Onyx 5ER9

Saffron 5ER7

Truffle 5ER6

Blue Nickel 5ER2

Cobalt 5ER0

Steelcase
ERA

OVERVIEW

Material Type	Woven
Price	Price Group 2
Offering	Standard Surfaces
Brand	Steelcase
Content	100% Polyester (Antimony Free Yarn)*
Application	Seating Upholstery
Global Availability	Americas, Europe, Middle East, Africa, Asia Pacific
Cleaning Code	WS
Design	Texture
Sustainability	Oeko-Tex® Standard 100

SPECS

Abrasion Wyzenbeek	100,000 Double Rubs
Dry Crocking	Class 4.5
Wet Crocking	Class 5
Colorfastness to Light	Class 5
Brush Pill	Class 5

CHARACTERISTICS

Fabric Backing	None
Topical Finish	None
Weight	441.8 grams per linear meter
Width	54 Inches
Country of Origin	United Kingdom
Warranty	3 Year

Steelcase
ERA

FULL AVAILABILITY

442 GESTURE ASIA PACIFIC (H,V)

462 LEAP 3DKNIT ASIA PACIFIC (H,V)

462 LEAP ASIA PACIFIC (H,V)

462 LEAP SEWN 3DKNIT ASIA PACIFIC (H,V)

462 LEAP SEWN ASIA PACIFIC (H,V)

465 THINK 3DKNIT BACK SEWN SEAT ASIA PACIFIC (H,V)

465 THINK SEWN(OLD) 3DKNIT ASIA PACIFIC (H,V)

465 THINK SEWN(OLD) ASIA PACIFIC (H,V)

465 THINK STANDARD(OLD) 3DKNIT ASIA PACIFIC (H,V)

465 THINK STANDARD(OLD) ASIA PACIFIC (H,V)

465 THINK UPH BACK SEWN SEAT ASIA PACIFIC (H,V)

465 THINK VISITOR 3DKNIT ASIA PACIFIC (H,V)

465 THINK VISITOR ASIA PACIFIC (H,V)

465 THINK VISITOR SEWN 3DKNIT ASIA PACIFIC (H,V)

465 THINK VISITOR SEWN ASIA PACIFIC (H,V)

466 REPLY GUEST STNDARD ASIA PACIFIC (H,V)

LET'S B ASIA PACIFIC (H,V)

PERSONALITY 3DKNIT ASIA PACIFIC (H,V)

TURNSTONE CAMPFIRE ASIA PACIFIC (H,V)

Steelcase

Visit Steelcase.com

©2020 Steelcase Inc. All rights reserved. All specifications subject to change without notice.
Trademarks used herein are the property of Steelcase Inc. or of their respective owners.